

SCOPING PACKAGE

LAC DU FLAMBEAU BAND OF LAKE SUPERIOR CHIPPEWA INDIANS
FEE TO TRUST ACQUISITION FOR A CLASS III DESTINATION GAMING RESORT
CASINO, Shullsburg, WI
ENVIRONMENTAL IMPACT STATEMENT (EIS)

Prepared For:

US Department of the Interior
Bureau of Indian Affairs
Midwest Regional Office
5600 West American Boulevard, Suite 500
Bloomington, MN 55437

On Behalf of:

Lac du Flambeau Band of Lake Superior Chippewa Indians

Prepared By:

Atkins
420 Rouser Rd, Bldg.3, Suite 200
Moon Township, PA 15108

October 2013

Table of Contents

| | |
|-------------------------------------|-------------------------------------|
| Scoping Summary..... | 3 |
| Introduction..... | Error! Bookmark not defined. |
| The EIS Scoping Process | 3 |
| The Role of Atkins | 3 |
| Federal Actions | 4 |
| Purpose and Need | 4 |
| Alternatives to be Analyzed..... | 4 |
| Resource Areas to be Examined | 5 |
| Notice of Intent | 5 |
| Public Information Meeting | 6 |
| Other Comments..... | 10 |
| Cooperating Agency List..... | 12 |

Appendices

| | |
|--|-----|
| Appendix A- Cooperating Agency Letters..... | 14 |
| Appendix B-Notice of Intent | 19 |
| - Department of the Interior, Bureau of Indian Affairs, Published Notice of Intent July 29, 2013, in the Federal Register, Volume 78, Number 145. | |
| - Scoping Comment Solicitation Letter | |
| - Mailing List | |
| - Proof of Publication | |
| Appendix C-Public Information Meeting Materials | 28 |
| - Notice of Public Meeting posting for August 15 th , 2013 Meeting | |
| - Sign-in Sheets from August 15 th , 2013 Meeting | |
| - Bureau of Indian Affairs Handout | |
| - Display Boards | |
| Appendix D- Public Information Meeting Transcripts | 48 |
| - Official Transcript from August 15 th , 2013 Meeting | |
| Appendix E- Comment Forms Received..... | 104 |
| Appendix F- Written Comments Received..... | 122 |

LAC DU FLAMBEAU BAND OF LAKE SUPERIOR CHIPPEWA INDIANS FEE TO TRUST ACQUISITION FOR A CLASS III DESTINATION GAMING RESORT CASINO, Shullsburg, WI ENVIRONMENTAL IMPACT STATEMENT (EIS)

Scoping Summary

The Bureau of Indian Affairs (BIA), as lead agency intends to prepare an Environmental Impact Statement (EIS) regarding the Lac du Flambeau Band of Lake Superior Chippewa Indians (the Tribe) proposed fee-to-trust acquisition and Class III destination gaming resort casino on 20 acres of land, located in the City of Shullsburg, Lafayette County, Wisconsin.

The EIS Scoping Process

Scoping is the term used in the Council on Environmental Quality (CEQ) regulations implementing the National Environmental Protection Act (NEPA) [40 Code of Federal Regulations (CFR) Part 1500 et seq.] to define the early and open process for determining the scope of issues to be addressed in the EIS. Scoping is the process through which cooperating agencies and interested persons are identified and significant issues and alternatives to be addressed in the EIS are determined. BIA's NEPA guidebook (59 IAM 3-H, as amended) states that a scoping report explains the purpose and need for the proposed action, describes the proposed action and alternatives considered, summarizes the issues identified during the scoping process, lists the cooperating agencies, summarizes scoping meetings, and is available to anyone that requests a copy. The scoping of NEPA documents begins with a standard outline of resources that might be impacted by alternative federal actions. The standard list is contained in the BIA NEPA Guidebook (Section 4.4.E). This provides an outline for EIS chapters 3 and 4 in which all of the issues and concerns identified in the scoping process will be categorized for the EIS analysis process.

The Role of Atkins

Atkins is acting as the third party contractor selected by and at the direction of the BIA. Under the terms of a three-party agreement with BIA and the Tribe, Atkins takes direction from, and is under the sole control of, the BIA, which is the entity responsible for the review and approval of the EIS to be prepared by Atkins. Atkins is an independent consulting firm, and neither it, nor its principals, employees, or agents are employees of the Tribe or the BIA. Atkins is submitting all work products, reports and studies prepared by Atkins or assembled under its direction and oversight directly to the BIA. Atkins has asserted to the BIA that it has no financial or other interests in the outcome of the project, including but not limited to results of the environmental analysis or the BIA's decision

regarding the approvals for the project. Atkins has also submitted a disclosure form to the BIA which has been incorporated into the administrative record that states “Pursuant to the requirements of 40 CFR Part 1506.5, the Consultant declares under oath that it has no interest, financial or otherwise, in the outcome of this project.”

Federal Actions

The Tribe has submitted an application requesting the BIA, under 25 CFR 151.4, accept into trust status for the benefit of the Lac du Flambeau Band certain real property on the Tribe’s behalf, 20 acres of land which are located in Lafayette County, in the City of Shullsburg, Wisconsin, to develop a Class III destination gaming resort casino to provide revenue needed to meet the unmet needs of the tribal members. The rule 25 CFR 151.4 allows for the Secretary of the Interior to oversee the “Unrestricted land owned by an individual Indian or a tribe to be conveyed into trust status, including a conveyance to trust for the owner, subject to the provisions of this part.” Proposed development for the property includes a Class III gaming facility (to be operated in accordance with the federal Indian Gaming Regulatory Act (IGRA), 25 U.S.C. §2701 et seq.) with restaurants, retail, entertainment and convention areas, 300-room hotel, 100-pad recreational vehicle park, youth non-gaming center, cultural resource center, sportsman club and 1,500 surface parking spaces.

Purpose and Need

The purpose of this project is to create necessary revenue and job opportunities through the development of a resort casino development. The need for increased revenue was illustrated most recently in the “Lac du Flambeau Nation Unmet Needs Study.” The study shows an immediate unmet need of \$6,683,248 for operation and capital expenses that will allow the Tribe to meet its responsibilities in 2013. In addition, the analysis estimated an unmet need of \$191,232,251 for initial, operation and capital expenses to meet its responsibilities for the next 10 years. The Unmet Needs Study identifies tribal programs and services which include many services to the community that are not supported by state and local taxes. When these resources are secured, the Lac du Flambeau Band will be able to provide for health care, social services, housing, cultural planning and preservation and efficient government services for its people and become a truly self-sufficient sovereign Nation.

Alternatives to be Analyzed

Two build alternatives and a no action alternative will be considered in the EIS. The two build alternatives would be located on the Shullsburg property and would include the development of 20 acres held in trust in southern Wisconsin and development of commercial activities to generate revenues in support of the purpose and need of the Tribe. The preferred alternative would include the development of a class III destination gaming resort including a hotel facilities, restaurants/bars, conference/meeting facilities, small retail outlets, youth/family entertainment center, and spa.

The nongaming alternative would be located at the same location as the preferred alternative but would not include the class III gaming operation. The Tribe is currently conducting a market feasibility study to determine what commercial activity would be most suitable for the Shullsburg location.

Under the No Action Alternative, the Shullsburg site would not be placed into federal trust status for the benefit of the Tribe; further the current land uses on this parcel would continue or could be changed in accordance with applicable state and local law.

Resource Areas to be Examined

The resource areas to be examined include a wide breadth of subjects associated with the human environment. The existing environmental resources that might be impacted by the proposed action or alternatives will be described. Impacts will be considered on land resources, water resources, air quality, biological resources, cultural resources, socioeconomic conditions, resources use patterns, public services, and environmental justice. Each of these broad resources areas has multiple specific subjects of concern that will be investigated. For example, the specific issues regarding public services that will be examined include water supply concerns, wastewater services, solid waste service, power/telecommunications, and public health and safety. Each of these resources will be examined to determine what the impacts, if any, the build alternatives will have on them.

Notice of Intent

A Notice of Intent (NOI) to prepare an EIS was published in the Federal Register on July 29th, 2013 with the comment period extending to September 5, 2013. The EIS scoping process is initiated with the publication of a Notice of Intent in the *Federal Register* and local public media, and also requires a public scoping meeting.

Individual letters were sent out August 1st, 2013, to a mailing list of federal, state, local entities and identified concerned citizens. These letters provided some basic details about the proposed project and announced the public scoping meeting. Public notices announcing the scoping meeting were published in the Republican Journal on August 7th, 2013, Quad City Times on August 9th, 2013, Wisconsin State Journal on August 6th, 2013, and the Galena Gazette on August 9th, 2013. A copy of the ad as it appeared in all four papers has been included in Appendix B 2.0. Copies of the NOI, the mailing list and the affidavits for the newspaper publications are included in Appendix B.

During the scoping period, comments could be sent directly to the Bureau of Indian Affairs (BIA) or be submitted during the public scoping meeting. Public comments were received via oral remarks and comment cards returned at the scoping meeting and from written comments received from interested individuals, organizations, and government agencies. All forms of public comment will be taken into consideration during the preparation of the EIS. The comments provide a mechanism by which public input can be incorporated into the impacts analysis for the proposed action and alternatives.

Public Information Meeting

The BIA held a public scoping meeting August 15th to solicit public comment regarding the Tribe’s proposal. The meeting was held at the Shullsburg School District building in Shullsburg, WI. Attendees were asked to sign in and fill out comment cards, which included a check box to be marked if they wanted an opportunity to speak. Handouts were available that explained the intention of the meeting, project details and contact information for Scott Doig, the BIA representative and team leader for the EIS process. Copies of the sign-in sheets and handout are available in Appendix C. The proposed project location and four boards displaying the property survey and three schematics for the proposed casino destination resort were available for the public to review before and after the presentation. The project location was shown on a large screen during the presentation and open comment period for reference. Copies of the display boards and proposed project location imagery are provided in Appendix C.

The purpose of the meeting was to explain the EIS process and the proposed project to the public and provide a forum for the public to comment. Comments are used to help identify key issues, concerns, and evaluation criteria for the upcoming EIS analysis. One hundred thirty-five individuals signed in at the meeting, 11 provided written comment cards, and 26 provided verbal comments. Additionally, a petition created by local citizens in support of the proposed project was signed by 353 community members and delivered to the BIA during the scoping meeting. A copy of the petition is provided along with a list of all the signatories in Appendix E. The meeting began at 7:00 P.M. eastern daylight time and was concluded at approximately 8:30 P.M. Scott Doig, on behalf of the BIA, opened the meeting by welcoming everyone, introducing the panel, and explaining the purpose of the meeting. Scott then introduced Chris Miller with Atkins who further reiterated the process. Following the presentation, those who wanted to speak were called to the microphone one at a time and were given three minutes to address the BIA and the room. A certified court reporter was available to record the proceedings and comments. A record of the transcripts is provided in Appendix D. A summary of all the comments received during the meeting is provided in Table 1 and copies are included in Appendix E.

Table 1.0 Summary of Comments Received Written and Verbally During Scoping Meetings

| Originator | Summary/Copy of Scoping Comments | Provide Verbal Comment |
|-----------------|---|------------------------|
| Gary McCrea | 1) He feels the project will be overwhelmingly positive for the area, creating jobs, increase school enrollment, and bolster small businesses. | Yes |
| Brooks Big John | 1) Gaming has greatly improved the lives of the Lac du Flambeau Band members. 2) Feels that Shullsburg will benefit in a similar way. | Yes |
| Tom Lethlean | 1) Great opportunity for Shullsburg and surrounding area.2) It will create 600 jobs and spend money on goods and services.3) The Shullsburg casino resort would increase our tourist traffic, home construction, local tax base and related revenue, school enrollment. | Yes |

| | | |
|--------------------|---|-----|
| Deb Lethlean | 1) Delivered signed letters of support. 2) She strongly supports the project and jobs it will provide. | Yes |
| Howard Marklein | 1) Feels that jobs are the most important concern for the community. 2) Wants to know how the public feels about the project to report back to the governor and personal knowledge. | Yes |
| Bob Boyle | 1) Strongly supports the project. 2) Discussed the declines in school enrollment in the area. 3) Feels the region needs growth, especially outside of agriculture. 4) Stated that people do not have to gamble if they don't want. 5) Stated that the risk to the community is worth the potential rewards of the project. | Yes |
| Ruben Santiesteban | 1) He stated that the Lac du Flambeau Band is the largest employer in Vilas County. 2) He stated that gaming has increased the quality of life for Band members and will do the same for Shullsburg, | Yes |
| Jim Paquette | 1) He stated that tax costs in Shullsburg are increasing. 2) Discussed the history of the proposed project. 3) He believes that there may be some negatives associated with the casino but the positives outweigh them. | Yes |
| Fred Norder | 1) He stated that the casino will provide needed jobs for the community. 2) He has been to the Casino in Lac du Flambeau stated it has benefited Vilas County. 3) Believes the casino will provide similar benefits to Shullsburg. | Yes |
| Brandon Thoms | 1) Stated that he is originally from Lac du Flambeau and has seen the improvements to the area that gaming has provided. 2) He discussed that a gaming complex is more than just gambling but opportunities for national entertainment acts, which also bring in visitors. 3) He believes that the casino can provide opportunities to improve local small businesses. | Yes |
| Micheal Bradley | 1) He has concerns about Lac du Flambeau Band default of \$50 million and other failed business ventures. 2) He stated that jobs provided would be entry level and low paying. 3) He stated that the tribes will not pay taxes and the financial burden associated with infrastructure costs of the casino will be passed on to local taxpayers. 4) He expressed concerns about potential lack of recourse for employee grievances due to tribes having their own government. | Yes |
| Dave Leahy | 1) He is against the casino development. 2) He would like to know if the casino is going to purchase local goods and services. 2) He would like the local paper to provide more information on the development.3) He expressed concerns that the wages provided by casino jobs would be low. | Yes |
| La Vonn Berge | 1) She currently works in a casino and stated wages are above the federal minimum. 2) She stated that the jobs offered by the casino will provide people an opportunity to work locally. | Yes |
| Steve Netheny | 1) He discussed four-wheel trail that was developed in town and benefits it has provided. 2) He stated that the County is economically depressed. 3) He has been to Lac du Flambeau and is impressed with the area. 4) He stated his strong support for the casino project. 5) He believes the development will provide tax revenue for the city and county. | Yes |
| Jeff Doyle | 1) Stated that the county needs jobs. 2) He believes that the casino will cause visitors to spend money in Shullsburg. 3) He stated that the casino will provide opportunities for new businesses in the area. 4) He believes that the city | Yes |

| | | |
|----------------|---|-----|
| | needs the additional housing development provided by the project, which will provide taxes and money for utilities. 5) He believes that the development will increase local schools enrollment. 6) He stated that the casino will increase tourism to the county. 7) He repeated that the referendum that was held on the casino was 87% in favor. | |
| Jack Sauer | 1) Described the businesses that have disappeared over his lifetime in Lafayette County. 2) He paraphrased an article from the Republican Journal describing the positive aspects of the proposed development. 3) He stated the need for jobs that the casino development will provide. | Yes |
| Duane Chapman | 1) He stated that from the Lac du Flambeau's standpoint, the most important aspect of the EIS process is to ensure that the proposed project is not detrimental to the surrounding community. 2) Stated that the goal of the project is to grow the communities together. | Yes |
| Dan Morrissey | 1) He discussed how long the proposed casino has been in development. 2) He stated that Shullsburg and the Lac du Flambeau have been good working partners. 3) He would like to see the development happen more quickly. | Yes |
| Dale Schultz | 1) Stated that many in the community and Lac du Flambeau have worked hard to build a team. 2) He sits on the state tribal committee and wants to make sure that the relationship is win/win for everyone. 3) He believes that the tribe can be a good partner with Lafayette county and he will do what is necessary to aid the partnership. | Yes |
| Joe Diedrich | 1) Would like to know if having a casino will increase businesses downtown. 2) Stated he doesn't know if a casino is the answer for Shullsburg's problems but it is the only option. 3) Stated his support for the casino and the local jobs it will provide. | Yes |
| Ted Kearns | 1) Stated he meets people everyday driving through to gamble in Dubuque, IA and would like to keep the money in WI. | Yes |
| Phil Gordon | 1) Formerly on the County board and voted to enter discussions with casinos. 2) Stated that the community needs something but would like to see a more active involvement from within the community. 3) He lives adjacent to the property and would like more information on noise and lighting impacts. 4) He is also would like to know what will be done with the roads to handle additional traffic. 5) He also has questions about water and sewage usage. Will the city be able to handle it? | Yes |
| Nathan Russell | 1) Stated that when the project began 13 years ago, he was not in favor of it. 2) Stated that the casino should be allowed to invest in the community. 3) He believes that something needs to be done so that people will be able to live and work in the community. 4) He is excited about the opportunity for entrepreneurship that the casino will bring. | Yes |
| Joseph Hunt | 1) Works in Indian gaming as an executive manager. 2) He stated that the tribes have improved greatly in the last 25 years due to gaming. 3) He believes that jobs will help Shullsburg too. | Yes |

| | | |
|--------------------------|---|-----|
| Gary Weiskircher | 1) Has worked in casinos in the past and feels that they are a bad industry. 2) He is opposed to the casino project. 3) He believes the casino market is saturated. 4) He does not think that visitors to the casino will go anywhere in town. 5) He stated that the casino is only about money. 6) In his experience, the wages at casinos are low. 7) He is concerned about who will pay for the infrastructure associated with the casino. 8) He does not believe that the casino will help local businesses. | Yes |
| Mark Muehleip | 1) Is in favor of the casino because it will provide jobs. 2) Currently works in gaming industry and his current position is the second best paid he has had. 3) Would like to see a health care facility like in Lac du Flambeau. | Yes |
| Odella Woodworth | I support the Casino because it will help the community in many ways. I don't believe people come only to gamble, but will also increase business. Good people make a great community. There will be homes sold, businesses opened, school enrollment increased among other things | No |
| Masha Einsweiler | Great opportunity! | No |
| Brandon Thoms | I fully support the proposed project. It will provide jobs for many people | No |
| Bruce Dussell | I think it will be a positive economic impact for Shullsburg | No |
| Jack Sauer | I think the casino would be great for Lafayette County. | No |
| Micheal Bradley | Default on \$50 million loan. Mississippi riverboat low type entry level jobs. Pays no taxes, maybe low taxes for infrastructure. No state agency if you are an employee of the tribe. \$3 million hit. | No |
| Kathy Becke | What a great opportunity for our town to get a casino. I go 4 to 6 times a week for 19 years. In Iowa, all the cars are mostly from Wisconsin and Illinois. I hope there is a poker room and also bingo hall. It will be great for people who need to get a job. I love people and I wouldn't even mind being a hostess. I am so excited for the casino to come. I have lived here 13 years and I have been 4 times to the restaurants in town. I go to the casinos for good food. | No |
| Mary and Micheal Bradley | 1) What weight in the decision process of approving the LDF Tribe's application for building an off-reservation casino is given to its poor financial history and serious business failures? The 50 million dollar default lawsuit brought against the LDF Tribe by Wells Fargo and Saybrook Trust is still in litigation. Shullsburg (population of 1,100) would be crushed by a bad business partnership 2) The current Asst. Secretary of Bureau of Indian Affairs, Kevin Washburn, was the former General Counsel for the National Indian Gaming Commission. As recently as September 2011, Kevin Washburn represented the Lac du Flambeau Tribe in bankruptcy proceedings leveraged by Wells Fargo and Saybrook Trust. With this glaring conflict of interest, as BIA considers LDF | No |

| | | |
|------------------------|---|----|
| | Tribe's application for an off-reservation casino in Shullsburg, WI, will Kevin Washburn be recused as a participator? 3) Shullsburg is an historic community (third oldest in Wisconsin) with a rich lead mining history. A gambling casino is not in keeping with Shullsburg's character. If the casino is approved what, if any, measures will be taken to insure the casino facility and grounds will be designed with historical sensitivity in both architecture and layout? | |
| Albert Gensler | I am in favor of the Lac du Flambeau Casino/hotel project planned for Shullsburg. I think it will be an asset to Lafayette County/Shullsburg tax payers plus: create jobs. | No |
| Diance Hook | I am very much in favor of this project. This area desperately needs the jobs and other benefits it would bring. | No |
| Len Hook | I would like to see this come. As fast as possible! For the jobs and help the community. This looks very good to me. | No |
| Richard and Mary Reyna | We support this project 100%. We need the jobs, we need to increase the enrollment in our schools, the betterment of our community, etc. No one has come up with a better plan. Let's get this done! | No |
| Shirley Gensler | I strongly believe the proposed casino project is a win-win situation for Lafayette County and of course Shullsburg. My husband and I both had to drive to the neighboring state of Iowa for employment! Our children left the area also for work. So the jobs alone would be an asset. We have been to the Lac du Flambeau reservation and they have done a great job of keeping improving the area. | No |

Other Comments

In response to the notices mailed out to the mailing list, the published NOI and/or information provided at the scoping meeting, five comments were received during the scoping period. These comments are summarized in Table 2.0 and copies are included in Appendices F.

Table 2.0 Summary of Scoping Comments Received in Letter Form or Via Email

| Date | Originator | Summary of Scoping Comments |
|-----------|------------|---|
| 8/29/2013 | Brad Mootz | 1) Would like to know who the development would have fiduciary responsibility to. Does the LDF have any other legal responsibility to the City of Shullsburg or Lafayette County? 2) Stated that the casino market is saturated and wonders where the expected market for the Shullsburg Casino will come from? Will this casino serve to increase the amount of gambling currently occurring in the state, or will it be simply taking revenue that would already go to |

| | | |
|-----------|-------------|--|
| | | <p>other casinos in Wisconsin?</p> <p>3) What are the base assumptions of the Economic Impact Study regarding operating costs, revenue, labor costs and profit?</p> <p>4) Due to recent market trends which have shown a decrease in gambling revenues in Wisconsin, what impact will this have on the Shullsburg Casino? How will development of the proposed casinos in Kenosha, Sheboygan and Beloit impact the revenue and profit projections?</p> <p>5) What percentage of revenue will directly impact the community, through either direct payment or jobs which are held by Lafayette County residents?</p> <p>6) How much money will be reinvested in the community, and how much will be returned to the LDF tribe?</p> <p>7) What guarantee will the City of Shullsburg and Lafayette County have that the agreement signed by the LDF will be honored, given the LDF's recent record of defaults? Will the tribe be legally bound to honor all agreements?</p> <p>8) What are the reason(s) that the LDF casino expansion has been rejected by other Wisconsin communities? What changes has the LDF made to the proposed development to reflect the comments/concerns of those residents?</p> <p>9) In the event of a market decline or due to faulty market analysis, what will the LDF tribe do in reaction to net losses during operations? At what point will the casino be closed?</p> <p>10) Will a management company be hired to operate the casino? What is the guaranteed distribution of jobs that will be offered to City of Shullsburg and Lafayette County residents?</p> <p>11) Governor Walker has indicated that he would only approve the Shullsburg casino given that it has local support, does not increase gambling in the state, and would be approved by all Wisconsin tribes. Given that this project by definition will need to take revenue from other casinos in order to be approved, does the LDF expect any challenges from other Wisconsin tribes on the construction of the Shullsburg Casino?</p> |
| 8/25/2013 | Robin Cichy | <p>1) Feels jobs that would be provided by casino are unnecessary due to low unemployment in the county.</p> <p>2) Concerned about increased traffic, crime, environmental degradation, and economic problems that would accompany a casino.</p> <p>3) States that there are two casinos 25 miles away in Dubuque, IA for those who wish to gamble.</p> |

| | | |
|-----------|--------------------------|---|
| 8/30/2013 | Emily M. Lubcke | <p>1) Concerned about strain on Shullsburg utility infrastructure and Public services.</p> <p>2) New casino will cannibalize business from the multiple other casinos in close proximity.</p> <p>3) Feels if the casino needs a traffic light to control increased vehicle volumes, it will destroy the quaint charm that currently goes along with the county not having a traffic light.</p> <p>4) Concerned about the amount of light pollution that will be generated by the facility from lights on and around the building, lights in the parking lot, around the maintenance facility, and the campground. Too much light in the night sky is detrimental to human health (circadian rhythm, melatonin imbalance, sleep disorders, chronic illness) and wildlife (migration disruption, reproduction decline, increase vulnerability to predators, loss of the night ecosystem). We enjoy viewing the stars and the light pollution from this facility will dull that experience.</p> <p>5) Social problems will increase and may include gambling addiction, bankruptcy, increase in drug and alcohol abuse, and increase in crime.</p> <p>6) Does not think the casino will aid businesses in Shullsburg and will actually be detrimental to them.</p> |
| 8/20/2013 | Mary D. Foltz | <p>1) Letter is expressing opposition to proposed casino.</p> <p>2) Is concerned that State Hwy 11 is not suited to heavy traffic use.</p> <p>3) She is concerned that few local residents would be hired and does not believe that the development would provide quality jobs.</p> <p>4) She is concerned about damaging the historic and cultural resources of the area.</p> |
| 8/19/2013 | Michael and Mary Bradley | <p>1) Letter is expressing opposition to proposed casino.</p> <p>2) They are concerned about past financial history of the LDF Tribe. Believe that Shullsburg would be hurt by a bad business partnership.</p> <p>3) They have concerns about potential conflicts of interest for Assistant Secretary of the Bureau of Indian Affairs Kevin Washburn.</p> <p>4) They are concerned about the casino not fitting in with the mining history of Shullsburg.</p> |

Cooperating Agency List

According to the Bureau of Indian Affairs Guidebook a cooperating agency is “any federal agency which has jurisdiction by law or special expertise with respect to any environmental impact involved in a proposed action may become a cooperating agency. (See 40 CFR 1501.6; 43 CFR 46.225)”. The agencies listed below have been requested to be cooperating agencies; only the USACE, EPA, and Lac du Flambeau have replied. The EPA and Lac du Flambeau have accepted the invitation and USACE has declined. The response letters have been included in Appendix A.

U.S Environmental Protection Agency
Indian Environmental Office
77 West Jackson Blvd (R-19J)
Chicago, IL 60604-3590

U.S Army Corps of Engineers
Rock Island District, Mississippi Valley Division
Clock Tower Building
1500 Rock Island Drive
Rock Island, IL 61201

U.S Department of Interior-Fish and Wildlife Service
Midwest Regional Office
5600 American Blvd. West, Suite 990
Bloomington, MN 55437-1458

National Indian Gaming Commission
National Headquarters
1441 L Street NW
Suite 9100
Washington, DC 20005

Wisconsin Department of Natural Resources
South Central Region
3911 Fish Hatchery Rd
Fitchburg, WI 53711

Wisconsin Department of Transportation
Southwest Region
2101 Wright Street
Madison, WI 53704-2583

Shullsburg City Offices
190 N. Judgement Street
Shullsburg, WI 53586

Lafayette County
626 Main Street
Darlington, WI 53530

Lac du Flambeau Tribe
P.O. Box 67
Lac du Flambeau, WI 54538

Appendix A- Cooperating Agency Letters



LAC DU FLAMBEAU BAND OF LAKE SUPERIOR CHIPPEWA INDIANS

PO BOX 67

LAC DU FLAMBEAU, WI 54538

(715) 588-3303

FAX (715) 588-2734

TOM MAULSON
PRESIDENT

September 25, 2013

Diane Rosen
Director, Bureau of Indian Affairs
Midwest Region
Norman Point II Building
5600 West American Boulevard
Suite 500
Bloomington, MN 55347

Scott Doig
Bureau of Indian Affairs
Midwest Region
Norman Point II Building
5600 West American Boulevard
Suite 500
Bloomington, MN 55347

RE: NEPA Cooperating Agency Invitation - Lac du Flambeau Casino EIS

Dear Ms. Rosen and Mr. Doig:

The Lac du Flambeau Band of Lake Superior Chippewa Indians (Tribe) received your letter dated on June 4, 2013, inviting the Tribe to participate as a Cooperating Agency in the Environmental Impact Statement (EIS) process as defined in 4 C.F.R. 1508.5.

The Lac du Flambeau Tribe is accepting the invitation because of the Tribe offers special expertise in project design and projected site use, and has the capacity to implement mitigation measures through alterations in project design. The Tribe also offers expertise on the relationship between economic effects and the physical and cultural health of the Tribal community. Finally, the Tribe would gain jurisdiction to enact environmental ordinances over the property should the United States elect to acquire trust title to the project site.

If you have questions or require more information, please do not hesitate to call Mr. Duane Chapman, Shullsburg Project Manager at 715-588-4454 or DChapman3@ldftribe.com

My best regards,

President, Tom Maulson



REPLY TO
ATTENTION OF

DEPARTMENT OF THE ARMY
CORPS OF ENGINEERS, ROCK ISLAND DISTRICT
PO BOX 2004 CLOCK TOWER BUILDING
ROCK ISLAND, ILLINOIS 61204-2004

June 25, 2013

Regional Planning and
Environmental Division North

DOI – Bureau of Indian Affairs
Midwest Regional Office
Attn: Mrs. Diane Rosen
Norman Point II, 5600 West American Boulevard, Suite 500
Bloomington, Minnesota 55437

Dear Mrs. Rosen:

I received your letter dated June 4, 2013, concerning the US Army Corps of Engineers participating as a Cooperating Agency for the preparation of the Lac du Flambeau Casino EIS for compliance with NEPA. The Rock Island District Corps of Engineers staff reviewed the information you provided and have the following comments:

a. Your proposal does not involve Rock Island District administered land; therefore, no further Rock Island District real estate coordination is necessary.

b. The project location (Lafayette County, WI) falls into the St. Paul District's regulatory jurisdiction which covers Minnesota and Wisconsin. The Corps' Regulatory Programs includes Section 10 of the Rivers and Harbors Act of 1899 and Section 404 of the Clean Water Act. Any proposed placement of dredged or fill material into waters of the United States (including jurisdictional wetlands) requires Department of the Army authorization under Section 404 of the Clean Water Act.

In regards to any permit requirements under Section 404 of the Clean Water Act or possible involvement by the US Army Corps of Engineers St. Paul District as a cooperating agency would require you to contact:

Waukesha Field Office – St. Paul District
20711 Watertown Road, Suite F
Waukesha, WI 53186
262-717-9345

c. The Responsible Federal Agency should coordinate with Mr. Jim Draeger, Deputy State Historic Preservation Officer, Division of Historic Preservation, The State Historical Society of Wisconsin, 816 State Street, Madison, Wisconsin 53706-1488, to determine impacts to historic properties.

d. The Green Bay Field Office of the U.S. Fish and Wildlife Service should be contacted to determine if any federally listed endangered species are being impacted and, if so, how to avoid or minimize impacts. The Green Bay Field Office address is: 2661 Scott Tower Drive, New Franken, Wisconsin 54229. Mr. Peter Fasbender is the Field Supervisor. You can reach him by calling 920/866-1717.

No other concerns surfaced during our review. Thank you for the opportunity to comment. If you need more information, please call Ms. Wendy Frohlich of our Environmental Compliance Branch, telephone 309/794-5573.

You may find additional information about the Corps' Rock Island District on our website at <http://www.mvr.usace.army.mil>. To find out about other Districts within the Corps, you may visit: <http://www.usace.army.mil/Locations.aspx>.

Sincerely,

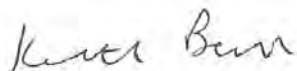

Kenneth A. Barr
Chief, Environmental Planning
Branch (RPEDN)



7/12/13 - DESECRM

UNITED STATES ENVIRONMENTAL PROTECTION AGENCY
REGION 5
77 WEST JACKSON BOULEVARD
CHICAGO, IL 60604-3590

JUL 03 2013

REPLY TO THE ATTENTION OF

Diane K. Rosen
Regional Director
Bureau of Indian Affairs
Midwest Regional Office
Norman Point II
5600 West American Boulevard, Suite 500
Bloomington, Minnesota 55437

RE: Cooperating Agency Request – Lac Du Flambeau Casino EIS, Shullsburg, Wisconsin

Dear Ms. Rosen:

The U.S. Environmental Protection Agency accepts your invitation of June 4, 2013, to be a cooperating agency for Environmental Impact Statement to be prepared for the proposed gaming resort complex in Shullsburg, Lafayette County, Wisconsin. This project is proposed by the Lac du Flambeau Band of Lake Superior Chippewa Indians. Our role as a cooperating agency will be consistent with our responsibilities under the National Environmental Policy Act and Section 309 of the Clean Air Act. In this role, we will participate in scoping, and provide comments on submitted environmental documents.

Feel free to contact me at westlake.kenneth@epa.gov, 312-886-2910, or Robert O'Brien of my staff at obrien.robert@epa.gov, 312-886-3283, if you have any question regarding our cooperating agency role.

Sincerely,

Kenneth A. Westlake
Chief, NEPA Implementation Section
Office of Enforcement and Compliance Assurance

Appendix B- Notice of Intent Documents

nongovernmental organizations, and others who are in a position to provide expertise and support to the Task Force. No individual who is currently registered as a Federal lobbyist is eligible to serve as a member of the Council.

Certification

I hereby certify that the Advisory Council on Wildlife Trafficking is necessary and is in the public interest in connection with the performance of duties pursuant to the Department of the Interior's authority under Executive Order 13648, "Combating Wildlife Trafficking."

July 1, 2013.

Dated: July 24, 2013.

Sally Jewell,
Secretary of the Interior.

[FR Doc. 2013-18194 Filed 7-25-13; 11:15 am]

BILLING CODE 4310-55-P

DEPARTMENT OF THE INTERIOR

Bureau of Indian Affairs

[K00621 1314 R3B30]

Notice of Intent to Prepare an Environmental Impact Statement for the Proposed Lac du Flambeau Band Fee-to-Trust Acquisition and Casino Project in Shullsburg, Wisconsin

AGENCY: Bureau of Indian Affairs, Interior.

ACTION: Notice.

SUMMARY: In compliance with the National Environmental Policy Act (NEPA), of 1969, this notice advises the public that the Bureau of Indian Affairs (BIA) intends to gather the information necessary for preparing an Environmental Impact Statement (EIS) for a fee-to-trust transfer and casino project in the City of Shullsburg, Wisconsin, proposed by the Lac du Flambeau Band of Lake Superior Chippewa Indians (Tribe). This notice also announces a public scoping meeting to identify potential issues, alternatives, and content for inclusion in the EIS.

DATES: The public scoping meeting will be held Thursday, August 15, 2013, and will begin at 6 p.m. and last until the last public comment is received. Written comments on the scope of the EIS or implementation of the proposal must arrive by August 30, 2013.

ADDRESSES: The public scoping meeting will be held at the Shullsburg High School, 444 N. Judgement Street, Shullsburg, Wisconsin. You may mail, hand deliver, or telefax written

comments to Diane Rosen, Regional Director, Midwest Regional Office, Bureau of Indian Affairs, 5600 West American Boulevard, Suite 500, Bloomington, Minnesota 55437, Telefax (612) 713-4401.

FOR FURTHER INFORMATION CONTACT: Scott Doig, Regional Environmental Protection Specialist, Midwest Regional Office, Bureau of Indian Affairs, 5600 West American Boulevard, Suite 500, Bloomington, Minnesota 55437; telephone: (612) 725-4514.

SUPPLEMENTARY INFORMATION: The Tribe's application requests the Department to transfer into trust 20 acres of land located within the municipal limits of the City of Shullsburg, Wisconsin. The purpose of the proposed action is to help meet the Tribe's economic development needs in Wisconsin. This would be accomplished by development of a gaming resort facility with Class III and Class II gaming, hotel, restaurant and retail facilities, entertainment and convention facilities, recreational vehicle park, sportsman's club, maintenance facilities, and surface parking. The property is located along the north side of State Highway 11 (SH-11) near the City of Shullsburg, Lafayette County, Wisconsin, approximately one-half mile west of the intersection of SH-11 and County Road O. The site is proposed to be accessible from SH-11.

Areas of environmental concern so far identified that the EIS will address include soils and geology, air quality, water supply, wastewater and storm water, biological resources, traffic and transportation, cultural and historic resources, socioeconomic, public health and safety, noise, and visual resources/aesthetics. Alternatives identified for analysis include the proposed action, a no-action alternative, a non-gaming alternative, and an alternative gaming site location. The range of issues addressed in the EIS may also be revised based on the comments received at the scoping meeting and in response to this notice.

Submittal of Public Comments: Please include your name, return address and the caption specifying "Scoping Comments for Proposed Lac du Flambeau Band Casino" on the first page of your written comments.

Public Comment Availability: Comments, including names and addresses of respondents, will be available for public review at the BIA address shown in the **ADDRESSES** section during regular business hours, 8 a.m. to 4:30 p.m., Monday through Friday, except holidays. Before including your address, telephone number, email

address, or other personal identifying information in your comment, you should be aware that your entire comment—including your personal identifying information—may be made publicly available at any time. While you can ask in your comment that your personal identifying information be withheld from public review, the BIA cannot guarantee that this will occur.

Authority: This notice is published in accordance with § 1503.1 of the Council on Environmental Quality Regulations (40 CFR 1500 et seq.) and the Department of the Interior Regulations (43 CFR part 46) implementing the procedural requirements of the NEPA (42 U.S.C. 4321 et seq.), and in accordance with the exercise of authority delegated to the Assistant Secretary—Indian Affairs by part 209 of the Department Manual.

Dated: July 22, 2013.

Lawrence S. Roberts,
Principal Deputy Assistant Secretary—Indian Affairs.

[FR Doc. 2013-18114 Filed 7-26-13; 8:45 am]

BILLING CODE 4310-W7-P

DEPARTMENT OF THE INTERIOR

National Park Service

[NPS-WASO-NRNL-13508; PPWOCRADIO, PCU00RP14.R50000]

National Register of Historic Places; Notification of Pending Nominations and Related Actions

Nominations for the following properties being considered for listing or related actions in the National Register were received by the National Park Service before July 08, 2013. Pursuant to section 60.13 of 36 CFR Part 60, written comments are being accepted concerning the significance of the nominated properties under the National Register criteria for evaluation. Comments may be forwarded by United States Postal Service, to the National Register of Historic Places, National Park Service, 1849 C St. NW., MS 2280, Washington, DC 20240; by all other carriers, National Register of Historic Places, National Park Service, 1201 Eye St. NW., 8th floor, Washington, DC 20005; or by fax, 202-371-6447. Written or faxed comments should be submitted by August 13, 2013. Before including your address, phone number, email address, or other personal identifying information in your comment, you should be aware that your entire comment—including your personal identifying information—may be made publicly available at any time. While you can ask us in your comment to withhold your personal identifying



US Department of the Interior

Bureau of Indian Affairs

PUBLIC SCOPING MEETING

Environmental Impact Statement for the Proposed
Lac du Flambeau Band of Lake Superior Chippewa Indians
Fee-to-Trust Acquisition and Casino Resort Complex

August 15, 2013

Begins at 6:00 PM

Shullsburg School District
444 N. Judgment Street
Shullsburg, WI 53586

The meeting is primarily a forum to identify potential issues, alternatives, and content for inclusion in the Environmental Impact Statement (EIS) for the proposed development. The EIS will be for the development of a class III and class II gaming facility, hotel, and entertainment complex off-reservation in the City of Shullsburg, Wisconsin. The proposed development would consist of a casino, restaurants, retail, entertainment and convention areas, a 300-room hotel, a 100-pad recreational vehicle park, youth non-gaming center, cultural resource center, sportsman club, and 1,500 surface parking spaces. The facility would also have space devoted to support services including casino/tribal administration, tribal regulatory and employee services.

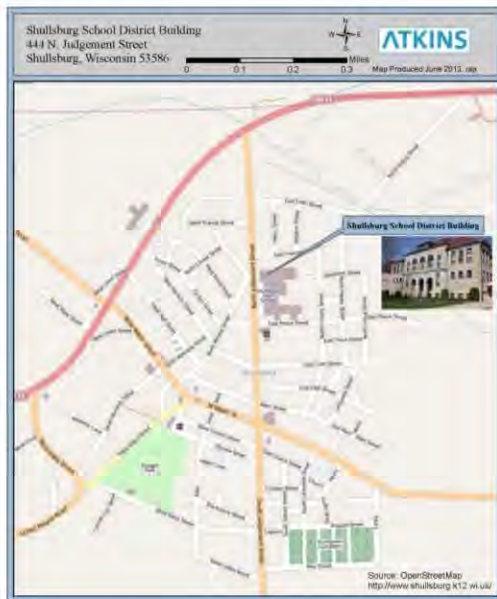

Building and meeting room are ADA compliant.

The proposed development would provide the unmet revenue needed for operational and capital expenses necessary for the tribe to meet its responsibilities. These responsibilities were outlined in a recent Unmet Needs Study (Thering 2013) which summarized the result of the Sustainability Futures Analysis process. This process identified broad based goals for the ten Essential Elements of a sustainable future and the capacity of the tribe to meet these goals. These Essential Elements are:

- Economic development
- Natural resources
- Health & wellness
- Public works & infrastructure
- Governmental administration
- Culture
- Education
- Housing & community facilities
- Social services
- Land use & planning

The point of contact for comments or questions is Scott Doig, Regional Environmental Protection Specialist, Midwest Regional Office, Bureau of Indian Affairs, 5600 West American Boulevard, Suite 500, Bloomington, MN 55437; telephone (612) 725-4514.

*Thering, Susan, PhD. 2013. Lac Du Flambeau Nation Unmet Needs Study. Design Coalition Institute, Madison, WI

| Agency | Region/Division | Contact Individual-Title | Address |
|--|---|--|--|
| US Environmental Protection Agency | Region 5 | | 77 West Jackson Blvd., Chicago, IL 60604 |
| US Environmental Protection Agency | Region 5 Indian Environmental Office | Darrel Harmon-Director | 77 West Jackson Blvd. (R-19J), Chicago, IL 60604 |
| US Army Corps of Engineers | Rock Island District | | P.O. Box 2004 Clock Tower Building, Rock Island, IL 61204 |
| US Department of Agricultural-NRCS | Darlington Service Center | Melissa Bartz-District Conservationist | 1900 Ervin Johnson Drive, Darlington, WI 53530 |
| US Department of the Interior Bureau of Indian Affairs | Great Lakes Agency | Kimberly Bouchard-Superintendent | 916 West Lakeshore Drive, Askland, WI 54806 |
| USDOI Geological Survey | Wisconsin Water Science Center | | 8505 Research Way, Middleton, WI 53562 |
| US Fish and Wildlife Service | Green Bay Field Office | Peter Fasbender-Supervisor | 2661 Scott Tower Drive, Green Bay, WI 54229 |
| US Department of the Interior National Park Service | Midwest Region | Michael Reynolds-Regional Director | 601 Riverfront Drive, Omaha, NE 68102 |
| Federal Emergency Management Agency | Region 5 | | 536 South Clark Street 6th Floor, Chicago, IL 60605 |
| US Department of Transportation Federal Aviation Administration | Great Lakes Region | Barry Cooper-Regional Administrator | O'Hare Lake Office Center, 2300 East Devon Avenue, Des Plaines, IL 60018 |
| US Department of Transportation Federal Aviation Administration | Regional Administrator's Field Representative | John Thiem-Manager | 4915 S. Howell Ave, Milwaukee, WI 53207 |
| Federal Housing Administration | Wisconsin Division | George Poirier-Division Administrator | 525 Junction Road, Suite 8000, Madison, WI 53717 |
| US Department of Justice | Wisconsin Equal Rights Division | Joe Handrick-Division Administrator | 201 E. Washington Ave Room A100 P.O. Box 8928, Madison, WI 53708 |
| US Department of Labor-OSHA | Madison Area Office | | 4802 E. Broadway, Madison, WI 53716 |
| National Indian Gaming Commission | St. Paul Regional Office | Linda Durbin-Regional Director | 380 Jackson Street, Suite 420, St. Paul, MN 55101 |
| Federal Emergency Management Agency | Region VII (includes IA) | | 9221 Ward Parkway, Suite 3000, Kansas City, MO 64114 |
| National Indian Gaming Commission | Washington DC Regional Office | | 1441 L Street NW, Suite 9100, Washington, DC 20005 |
| US Department of Agriculture-- NRCS | Area 3 (includes IA) | Matthew Drechsel-Assistant State Conservationist | 120 North Industrial Parkway, Suite 4, West Union, IA 52175 |
| US Department of Agriculture-- NRCS | Area 5 (includes IA) | Lane Collins- Assistant State Conservationist | 1805 West Jefferson Ave, Suite 2, Fairfield, IA 52556 |
| US Department of Agriculture-- NRCS | Area 4 (includes IL) | Tessa Chadwick-Assistant State Conservationist | 233 South Soangetaha Road, Galesburg, IL 61401 |
| US Department of Agriculture-- NRCS | SW Area (includes WI) | Jeff Deniger | 1850 Bohman Drive, Suite G, Richland Center, WI 53581 |
| US Department of Agriculture-- NRCS | SE Area (includes WI) | Jeremy Ziegler | 451 West North Street, Juneau, WI 53039 |
| US Department of Justice | Northern District of Iowa | | 111 7th Ave SE Box #1, Cedar Rapids, IA 52401 |
| US Department of Justice | Illinois Department of Human Rights | | 100 W. Randolph Street, Suite 10-100, Chicago, IL 60601 |
| US Department of Labor | Iowa Division of Labor Services | | 1000 E. Grand Ave, Des Moines, IA 50319 |
| US Department of Labor | Illinois Department of Labor | Joe Costigan-Director | 900 South Spring St., Springfield, IL 62702 |
| US Department of Transportation Federal Aviation Administration | Central Region (includes IA) | | Airports Division (ACE-600), Room 364, 901 Locust, Kansas City, MO 64106 |
| US Dept of Transportation Federal Highway Administration | Iowa Division | Lubin Quinones-Division Administrator | 105 6th Street, Ames, IA 50010 |
| US Dept of Transportation Federal Highway Administration | Illinois Division | Catherine Batey-Division Administrator | 3250 Executive Park Drive, Springfield, IL 62703 |
| US Environmental Protection Agency | Region 7 | | 11201 Renner Blvd., Lenexa, KS 66219 |
| US Environmental Protection Agency | Region 7 Tribal Program | Stanley Holder | 11201 Renner Blvd., Lenexa, KS 66219 |
| US Fish and Wildlife Service | Midwest Region (includes IA, IL, and WI) | Tom Melius-Regional Director | 5600 American Blvd. West, Suite 990, Bloomington, MN 55437 |
| US Geological Survey | Midwest Region (includes IA, IL, and WI) | Leon Carl-Regional Director | 1451 Green Road, Ann Arbor, MI 48105 |
| Wisconsin Department of Natural Resources | Dodgeville DNR Satellite Center | | 1500 N Johns Street, Dodgeville, WI 53533 |
| Wisconsin Historical Society | Jim Draeger | | 816 State Street, Madison, WI 53706 |
| Wisconsin Department of Transportation | Southwest Region-Madison Office | Rose Phetteplace-Deputy Director | 2101 Wright Street, Madison, WI 53704 |
| Wisconsin State Patrol | Southwest Region-DeForest Post | Captain Charles Teasdale, Commander | 911 W. North Street, DeForest, WI 53532 |
| Wisconsin Department of Health Services | Southern Region | David Pluymer-Regional Director | 1 West Wilson Street, Madison, WI 53703 |
| Wisconsin Department of Administration | Division of Gaming | | 3319 West Beltline Highway, First Floor, Madison, WI 53713 |
| Wisconsin Department of Administration | Division of Intergovernmental Relations | Dawn Vick-Team Leader | 101 East Wilson St. 9th Floor, P.O. Box 8944, Madison, WI 53708 |
| Wisconsin Manufacturers and Commerce | | | 501 E Washington Ave, Madison, WI 53703 |
| Wisconsin Sheriff's and Deputy Sheriff's Association | | James Cardinal-Executive Director | P.O. Box 145, Chippewa Falls, WI 54729 |
| Wisconsin Electric Cooperative Association | | | 1 South Pinckney Street, Suite 810, Madison, WI 53703 |
| Wisconsin Department of Public Instruction | | Tony Evers-State Superintendent | 125 S. Webster Street P.O. Box 7841, Madison, WI 53707 |
| Public Service Commission of Wisconsin | | | 610 N. Whitney Way P.O. Box 7854, Madison, WI 53707 |
| Wisconsin Governor's Office | | Office of Governor Scott Walker | 115 East Capitol, Madison, WI 53702 |
| Lafayette County Board of Supervisors | | Jack Sauer-Chairman | PO Box 40, 626 Main Street, Darlington, WI 53530 |
| Argyle Chamber of Commerce | | | PO Box 324, Argyle, WI 53504 |
| Belmont Tourism Commission | | | 222 S Mound Ave, Belmont, WI 53510 |
| Benton Business Incubator | | | 244 Ridge Ave, Benton, WI 53803 |
| Benton Community Development Corporation | | | 244 Ridge Ave, Benton, WI 53803 |
| Blanchardville Chamber of Commerce | | | PO Box 52, Blanchardville, WI 53516 |
| Darlington Chamber of Commerce | | | 439 Main St, Darlington, WI 53530 |
| Hidden Valleys Tourism | | | PO Box 29, Richland Center, WI 53581 |

| | | | |
|---|-------------------------------------|----------------------------------|---|
| Lafayette Development Corporation | | | PO Box 133, 627 Washington St, Darlington, WI 53530 |
| Shullsburg Community Development Corporation | | | PO Box 3, Shullsburg, WI 53586 |
| Badger Historical Society | | | PO Box 186, Shullsburg, WI 53586 |
| Lafayette County Genealogical Society | | | PO Box 183, Darlington, WI 53530 |
| Lafayette County Historical Society | | | 525 Main St, Darlington, WI 53530 |
| Lafayette County Sheriff | | | 626 Main Street, Darlington, WI 53530 |
| Office of the Mayor | City of Shullsburg | Tom Lethlean | 190 N. Judgement Street, Shullsburg, WI 53586 |
| Shullsburg Common Council (City Clerk/Treasurer) | City of Shullsburg | Marsha Einweiler | 190 N. Judgement Street, Shullsburg, WI 53586 |
| Shullsburg Electric Department | City of Shullsburg | George Morrissey | 190 N. Judgement Street, Shullsburg, WI 53586 |
| Shullsburg Fire Department | City of Shullsburg | Brad Wiegel, Chief | 330 W. Water Street, Shullsburg, WI 53586 |
| Shullsburg Police Department | City of Shullsburg | Rick Moyer, Chief | 190 N. Judgement Street, Shullsburg, WI 53586 |
| Shullsburg Sewer Department | City of Shullsburg | Verne Jackson | 780 W. Water Street, Shullsburg, WI 53586 |
| Shullsburg Street Department | City of Shullsburg | Don Dickinson | 190 N. Judgement Street, Shullsburg, WI 53586 |
| Shullsburg Water Department | City of Shullsburg | Steve Staver | 4976 County Road U, Shullsburg, WI 53586 |
| Bad River Band of the Lake Superior Tribe of Chippewa Indians | | | P.O. Box 39, Odanah, WI 54861 |
| Forest County Potawatomi Community | | | 5416 Everybody's Rd, Crandon, WI 54520 |
| Ho-Chunk Nation of Wisconsin | | | Tribal Office Building W 9814 Airport Rd P.O. Box 667, Black River Falls, WI 54615 |
| Lac Courte Oreilles Band of Lake Superior Chippewa Indians of Wisconsin | | | 13394 W. Trepania Rd, Hayward, WI 54843 |
| Menominee Indian Tribe of Wisconsin | | | W2908 Tribal Office Loop Road P.O. Box 910, |
| Oneida Tribe of Indians of Wisconsin | | | P.O. Box 365, Oneida, WI 54155 |
| Red Cliff Band of Lake Superior Chippewa Indians of Wisconsin | | | 88385 Pike Road, Bayfield, WI 54814 |
| St. Croix Chippewa Indians of Wisconsin | | | 24663 Angeline Ave, Webster, WI 54893 |
| Sokaogon Chippewa Community | | | 3051 Sand Lake Road, Crandon, WI 54520 |
| Stockbridge Munsee Community | | | N8476 Moh He Con Nuck Road P.O. Box 70, Bowler, WI 54416 |
| Sauk County Board of Supervisors | | Marty Krueger-County Board Chair | 505 Broadway Sauk County West Square Building, Room #140, Baraboo, WI 53913 |
| Vernon County Board | | Herbert Cornell-Chairman | Courthouse Annex Room 307, Viroqua, WI 54665 |
| Richland County Board of Supervisors | | Jeanetta Kirkpatrick-Board Chair | 13846 County Rd I, Viola, WI 54664 |
| Rock County Board | | J. Russell Podzilni-Chair | Rock County Courthouse, 51 South Main Street, Janesville, WI 53545 |
| Dane County Board of Supervisors | | John Hendrick-Chair | Room 106B, City-County Building, 210 Martin Luther King Jr. Blvd, Madison, WI 53703 |
| Grant County Board of Supervisors | | Larry Wolf-Chairman | 111 S. Jefferson St., Lancaster, WI 53813 |
| Green County Board | | Arthur Carter-Chairman | N2659 Richland Road, Monroe, WI 53566 |
| Iowa County Board | | David Bauer-Chairman | 612 Orchard Ridge, Dodgeville, WI 53533 |
| Jefferson County Board | | John Molinaro-Chairperson | N4550 Warne Avenue, Cambridge, WI 53523 |
| Juneau County Board | | Alan Peterson-Chairman | N3163 Highway G, Mauston, WI 53948 |
| Columbia County Board of Supervisors | | Andy Ross-Chair | 744 South Main Street, Poyntette, WI 53955 |
| Crawford County Board | | Peter Flesch-Chairman | 42554 State Highway 171, Soldiers Grove, WI 54655 |
| Delaware County Board of Supervisors | | | Delaware County Courthouse, 301 E Main St., Manchester, IA 52057 |
| Dubuque County Board of Supervisors | | | Dubuque County Courthouse, 720 Central Avenue PO Box 5001, Dubuque, IA 52004 |
| Fayette County Board of Supervisors | | | 114 N Vine St., PO Box 267, West Union, IA 52175 |
| Linn County Board of Supervisors | | | Public Service Center, 935 Second St SW, Cedar Rapids, IA 52404 |
| Scott County Board of Supervisors | | | Administrative Center, 600 W. 4th St, Davenport, IA 52801 |
| Muscatine Board of Supervisors | | | 414 E. Third St., Suite 101, Muscatine, IA 52761 |
| Cedar County Board of Supervisors | | | Cedar County Courthouse, 400 Cedar St, Tipton, IA 52772 |
| Clayton County Board of Supervisors | | | 600 Funder Rd NE, Suit 3 PO Box 416, Elkader, IA 52043 |
| Clinton County Board of Supervisors | | | Clinton County Administration Building, 1900 N Third St, PO Box 2957, Clinton, IA 52733 |
| Allamakee County Board of Supervisors | | | 110 Allamakee St, Waukon, IA 52172 |
| Buchanan County Board of Supervisors | | | PO Box 317, Independence, IA 50644 |
| Jackson County Board of Supervisors | | | Jackson County Courthouse, 201 W Platt St, Maquoketa, IA 52060 |
| Jones County Board of Supervisors | | | Jones County Courthouse, 500 W Main St, Anamosa, IA 52205 |
| Iowa Department of Natural Resources | | | Wallace State Office Building, 502 E 9th St, Des Moines, IA 50319 |
| Iowa Historical Society | Iowa Department of Cultural Affairs | Mary Cownie - Director | State of Iowa Historical Building, 600 E Locust, Des Moines, IA 50320 |
| Iowa Civil Rights Commission | | | Grimes State Office Building, 400 E. 14th St., Des Moines, IA 50319 |
| Iowa Department of Transportation | | | 800 Lincoln Way, Ames, IA 50010 |
| Iowa State Patrol | Iowa State Patrol District 10 | | 15239 35th St, Oelwein, IA 50662 |
| Iowa Department of Health Services | | | 321 E 12th St, Des Moines, IA 50319 |

| | | | |
|--|--|-------------------------------|---|
| Iowa racing and Gaming Commission | | | Capitol Medical Office Building, 1300 Des Moines St, Suite 100, Des Moines, IA 50309 |
| Iowa Commission on Native American Affairs | Iowa Commission on Native American Affairs | | 321 E 12th St, 2nd Floor, Des Moines, IA 50319 |
| Iowa Department of Commerce | Iowa Utilites Board | | 1375 E Court Ave, Room 69, Des Moines, IA 50319 |
| Iowa Sheriff's and Deputy Sheriff's Association | | Jerry Dunbar | Washington County Sherrif's Office, 221 W 2nd St, Washington, IA 50627 |
| Iowa Association of Electric Cooperative | | | 8525 Douglas, Suite 48, Des Moines, IA 50322 |
| Iowa Department of Education | | Jason Glass - Director | Grimes State Office Building, 400 E 14th St, Des Moines, IA 50319 |
| Iowa Governor's Office | Office of Governor Terry Branstad | | 1007 E Grand Ave, Des Moines, IA 50319 |
| Rep. Bruce Braley | | | 310 3rd St SE, Cedar Rapids, IA 52401 |
| Rep. Tom Latham | | | 2217 Rayburn HOB, Washington, DC 20515 |
| Rep. Dave Loebsack | | | 1527 Longworth HOB, Washington, DC 20515 |
| Rep. Steve King | | | 2210 Rayburn HOB, Washington, DC 20515 |
| Tom Harkin | | | 111 7th Ave SE, Box 16, Suite 480, Cedar Rapids, IA 52401 |
| Chuck Grassley | | | 111 7th Ave SE, Box 16, Suite 6800, Cedar Rapids, IA 52401 |
| Sac & Fox Tribe of the Mississippi in Iowa/Meskwaki | | 349 Meskwaki Road | Tama, IA, 52339 |
| Henry County Board | | Tim Wells-Chair | 307 West Center Street, Cambridge , IL 61238 |
| Whiteside County Board | | James Duffy-Chair | 1831 4th Ave Apt. A, Sterling, IL 61081 |
| Winnebago County Board | | Scott Christiansen-Chairman | 404 Elm Street, Rockford , IL 61101 |
| Jo Daviess County Board | | Ron Smith-Chair | 712 Park Ave, Galena, IL 61036 |
| Lee County Board | | Rick Ketchum-Chair | 112 E. Second Street (Old Courthouse), Dixon, IL 61021 |
| Boone County Board | | Bob Walberg-Chair | 12000 Russellville Rd., Belvidere, IL 61008 |
| Bureau County Board | | Dale Anderson-Chair | 18828 250 N Ave, Tiskilwa, IL 61368 |
| Carroll County Board | | Kevin Reibel-Chairman | 16918 Scenic Ridge Rd., Savanna, IL 61074 |
| DeKalb County Board | | Jeffrey Metzger, Sr.-Chairman | 200 N. Main Street, Sycamore, IL 60178 |
| Ogle County Board | | Kim Gouker-Chairman | Ogle County Courthouse 105 S. 5th Street – Suite 104, Oregon, IL 61061 |
| Rock Island County Board | | Phillip Banaszek-Chairman | 3514 56th St. Place, Moline , IL 61265 |
| Stephenson County Board | | William Hadley-Chairman | 1100 S. School Ave, Freeport, IL 61032 |
| Illinois Dept of Natural Resources | Region I-Northwestern Illinois | | 2317 E. Lincolnway, Suite A, Sterling, IL 61081 |
| Illinois State Historical Society | | | PO Box 1800, Springfield, IL 62705 |
| Illinois Department of Transportation | | | 401 Main St #900, Peoria, IL 61602 |
| Illinois State Police | | Hiram Grau-Director | 801 South 7th St, Suite 1100 - S, Springfield, IL 62703 |
| Illinois Department of Public Health | | | 535 West Jefferson St, Springfield, IL 62761 |
| Illinois Gaming Board | | | 160 North LaSalle, Suite 300, Chicago, IL 60601 |
| Illinois Racing Board | | | 100 W Randolph, Suite 11-100, Chicago, IL 60601 |
| Illinois Department of Commerce & Economic Opportunity | | Adam Pollet-Director | 100 W Randolph, Chicago, IL 60601 |
| Illinois Sheriff's Association | | | 401 E Washington, Suite 1000, Springfield, IL 62701 |
| Association of Illinois Electric Cooperatives | | | PO Box 3787, Springfield, IL 62708-3787 |
| Illinois State Board of Education | | Gery J. Chico-Chairman | 100 N 1st St, Springfield, IL 62777 |
| Illinois Governor's Office | Pat Quinn-Governor | | 207 State House, Springfield, IL 62706 |
| Rep. Bobby Rush | 1st District | | 700 E 79th St, Chicago, IL 60619-3102 |
| Rep. Robin Kelly | 2nd District | | 1000 E 111th St. 11th Floor, Chicago, IL 60628 |
| Rep. Daniel Lipinski | 3rd District | | 6245 S Archer Ave, Chicago, IL 60638 |
| Rep. Luis Gutierrez | 4th District | | 3210 W North Ave, Chicago, IL 60647 |
| Rep. Mike Quigley | 5th District | | 3742 W Irving Park Rd, Chicago, IL 60618 |
| Rep. Peter Roskam | 6th District | | 2700 International Drive Suite 304, West Chicago, IL 60185 |
| Rep. Danny Davis | 7th District | | 2746 W Madison St, Chicago, IL 60612 |
| Rep. Tammy Duckworth | 8th District | | 1701 E Woodfield Rd, Suite 900, Schaumburg, IL 60173 |
| Rep. Janice Schakowsky | 9th District | | 5533 N Broadway, Chicago, IL 60640 |
| Rep. Bradley Schneider | 10th District | | 111 Barclay Blvd, Suite 200, Lincolnshire, IL 60069 |
| Rep. Bill Foster | 11th District | | 2711 E New York St, Suite 204, Aurora, IL 60502 |
| Rep. William Enyart | 12th District | | 23 Public Sq, Suite 404, Belleville, IL 62220 |
| Rep. Rodney Davis | 13th District | | 2004 Fox Drive, Champaign, IL 61820 |
| Rep. Randy Hultgren | 14th District | | 1797 W State St, Suite A, Geneva, IL 60134 |
| Rep. John Shimkus | 15th District | | 201 N Vermilion St, Suite 218, Danville, IL 61832 |
| Rep. Adam Kinzinger | 16th District | | 628 Columbus St, Suite 507, Ottawa, IL 61350 |
| Rep. Cheri Bustos | 17th District | | 3100 N Knoxville Ave, Suite 205, Peoria, IL 61603 |
| Rep. Aaron Schock | 18th District | | 100 NE Monroe, Room 100, Peoria, IL 61602 |
| Mark Kirk | | | 230 S Dearborn, Suite 3900, Chicago, IL 60604 |
| Dick Durbin | | | 230 S Dearborn, Suite 3892, Chicago, IL 60604 |

*red text denotes undeliverable address and returned scoping notice

Quad City Times

Public Meeting for the
Lac Du Flambeau
land development proposal

SHULLSBURG, WI - The Bureau of Indian Affairs will ask for public feedback during a public meeting on the Lac Du Flambeau Band of the Lake Superior Chippewa Indians' pending land trust application and Environmental Impact Statement (EIS) for proposed development. The proposed development would consist of a casino, restaurants, retail, entertainment and convention areas, 300-room hotel, 100-pad recreational vehicle park, youth non-gaming center, cultural resource center, sportsman club, and 1,500 surface parking spaces. The facility would also have space devoted to support services including casino/tribal administration, tribal regulatory and employee services. The land in question is about one mile west of the city of Shullsburg, along State Highway 11, near Pickanax Street.

The public meeting, part of what is called the 'scoping' process, will be held August 15th, 2013, at 6:00 pm, at the Shullsburg School District Building: 444 N. Judgement Street, Shullsburg, WI 53586. The Bureau of Indian Affairs published in the Federal Register on July 29th a notice of intent to prepare an EIS for the development of approximately 20 acres of tribal property in Shullsburg.

An official from the Midwest Region of the Bureau of Indian Affairs will explain the EIS process and accept comments regarding the environmental impact of the project. If unable to attend, comments can be sent to Scott Doig, Regional Environmental Protection Specialist, Midwest Regional Office, Bureau of Indian Affairs, 5600 West American Boulevard, Suite 500, Bloomington, MN 55437; telephone (612) 725-4514.

**Public Meeting for the
Lac Du Flambeau
land development proposal**

SHULLSBURG, WI – The Bureau of Indian Affairs will ask for public feedback during a public meeting on the Lac Du Flambeau Band of the Lake Superior Chippewa Indians' pending land trust application and Environmental Impact Statement (EIS) for proposed development. The proposed development would consist of a casino, restaurants, retail, entertainment and convention areas, 300-room hotel, 100-pad recreational vehicle park, youth non-gaming center, cultural resource center, sportsman club, and 1,500 surface parking spaces. The facility would also have space devoted to support services including casino/tribal administration, tribal regulatory and employee services. The land in question is about one mile west of the city of Shullsburg, along State Highway 11, near Pickanax Street.

The public meeting, part of what is called the "scoping" process, will be held August 15th, 2013, at 6:00 pm, at the Shullsburg School District Building: 444 N. Judgement Street, Shullsburg, WI 53586. The Bureau of Indian Affairs published in the Federal Register on July 29th a notice of intent to prepare an EIS for the development of approximately 20 acres of tribal property in Shullsburg.

An official from the Midwest Region of the Bureau of Indian Affairs will explain the EIS process and accept comments regarding the environmental impact of the project. If unable to attend, comments can be sent to Scott Doig, Regional Environmental Protection Specialist, Midwest Regional Office, Bureau of Indian Affairs, 5600 West American Boulevard, Suite 500, Bloomington, MN 55437; telephone (612) 725-4514.

PUB. WSJ: August 5, 2013

#2093433 WNAXLP

PUBLIC MEETING FOR THE LAC DU FLAMBEAU LAND DEVELOPMENT PROPOSAL

SHULLSBURG, WI – The Bureau of Indian Affairs will ask for public feedback during a public meeting on the Lac Du Flambeau Band of the Lake Superior Chippewa Indians' pending land trust application and Environmental Impact Statement (EIS) for proposed development. The proposed development would consist of a casino, restaurants, retail, entertainment and convention areas, 300-room hotel, 100-pad recreational vehicle park, youth non-gaming center, cultural resource center, sportsman club, and 1,500 surface parking spaces. The facility would also have space devoted to support services including casino/tribal administration, tribal regulatory and employee services. The land in question is about one mile west of the city of Shullsburg, along State Highway 11, near Pickanax Street.

The public meeting, part of what is called the "scoping" process, will be held August 15, 2013, at 6:00 p.m., at the Shullsburg School District Building: 444 N. Judgement Street, Shullsburg, WI 53588. The Bureau of Indian Affairs published in the Federal Register on July 29 a notice of intent to prepare an EIS for the development of approximately 20 acres of tribal property in Shullsburg.

An official from the Midwest Region of the Bureau of Indian Affairs will explain the EIS process and accept comments regarding the environmental impact of the project. If unable to attend, comments can be sent to Scott Doig, Regional Environmental Protection Specialist, Midwest Regional Office, Bureau of Indian Affairs, 5600 West American Boulevard, Suite 500, Bloomington, MN 55437; telephone (612) 725-4514.



Sports Obituaries Photos Classified Ads

Why didn't I know about these foreclosures? **PNI PUBLIC NOTICE ILLINOIS**
ACCESS has never been easier! Free and Online 24/7 www.publicnoticeillinois.com
A public service provided by this Newspaper & the Illinois Press Association

Home : classified ads: financial Share August 09, 2013

Landing Page Browse Ads Search Ads Submit Ads Items Wanted

Financial

Public Notices

Public Notice Public Meeting for the Lac Du Flambeau land development proposal SHULLSBURG, WI-The Bureau of Indian Affairs will ask for public feedback during a public meeting on the Lac Du Flambeau Band of the Lake Superior Chippewa Indians' pending land trust application and Environmental Impact Statement (EIS) for proposed development. The proposed development would consist of a casino, restaurants, retail, entertainment and convention areas, 300-room hotel, 100-pad recreational vehicle park, youth non-gaming center, cultural resource center, sportsman club, and 1,500 surface parking spaces. The facility would also have space devoted to support services including casino/tribal administration, tribal regulatory and employee services. The land in question is about one mile west of the city of Shullsburg, along State Highway 11, near Pickanax Street. The public meeting, part what is called the "scoping" process, will be held August 15th, 2013, at 6:00 pm, at the Shullsburg School District Building: 444 N. Judgement Street, Shullsburg, WI 53588. The Bureau of Indian Affairs published in the Federal Register on July 29th a notice of intent to prepare an EIS for the development of approximately 20 acres of tribal property in Shullsburg. An official from the Midwest Region of the Bureau of Indian Affairs will explain the EIS process and accept comments regarding the environmental impact of the project. If unable to attend, comments can be sent to Scott Doig, Regional Environmental Protection Specialist, Midwest Regional Office, Bureau of Indian Affairs, 5600 West American Boulevard, Suite 500, Bloomington, MN 55437; telephone (612)725-4514 (G-32-C)

Appendix C- Public Information Meeting Materials



US Department of the Interior

Bureau of Indian Affairs

PUBLIC SCOPING MEETING

Environmental Impact Statement for the Proposed
Lac du Flambeau Band of Lake Superior Chippewa Indians
Fee-to-Trust Acquisition and Casino Resort Complex

August 15, 2013

Begins at 6:00 PM

**Shullsburg School District Building
444 N. Judgement Street
Shullsburg, WI 53586**

This public meeting is to inform the public about the Environmental Impact Statement (EIS) process and how it will be used to evaluate the proposed tribal band fee-to-trust acquisition and casino. The meeting is also a forum to identify potential issues, alternatives, and content for inclusion in the EIS. The EIS will be for the development of a class III and class II gaming facility, hotel, and entertainment complex off-reservation in the city of Shullsburg, Wisconsin. The proposed development will consist of a casino, restaurants, retail, entertainment and convention areas, a 300-room hotel, a 100-pad recreational vehicle park, youth non-gaming center, cultural resource center, sportsman club, and 1,500 surface parking spaces. The facility will also have space devoted to support services including casino/tribal administration, tribal regulatory and employee services.

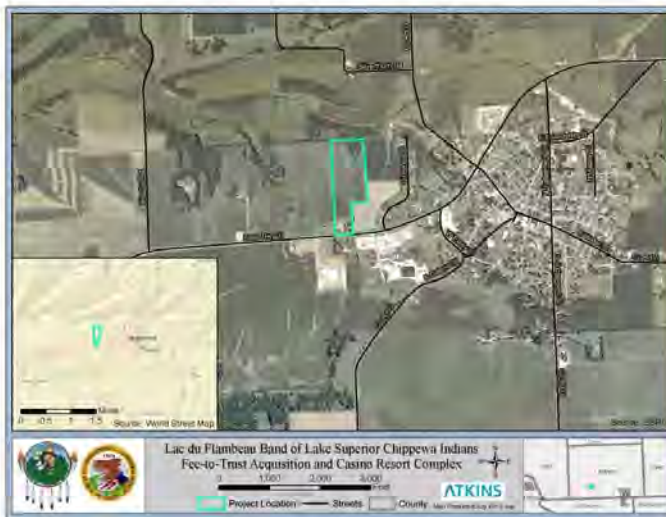

The proposed development would provide the unmet revenue needed for operational and capital expenses necessary for the tribe to meet its responsibilities. These responsibilities were outlined in a recent Unmet Needs Study (Thering 2013) which summarized the result of the Sustainability Futures Analysis process. This process identified broad based goals for the ten Essential Elements of a sustainable future and the capacity of the tribe to meet these goals. These Essential Elements are:

- Economic development
- Natural resources
- Health & wellness
- Public works & infrastructure
- Governmental administration
- Culture
- Education
- Housing & community facilities
- Social services
- Land use & planning

The point of contact for comments or questions is Scott Doig, Regional Environmental Protection Specialist, Midwest Regional Office, Bureau of Indian Affairs, 5600 West American Boulevard, Suite 500, Bloomington, MN 55437; telephone (612) 725-4514.

*Thering, Susan, PhD. 2013. Lac Du Flambeau Nation Unmet Needs Study. Design Coalition Institute, Madison, WI.

Public Scoping Meeting
Environmental Impact Statement for the Proposed
Lac du Flambeau Band of Lake Superior Chippewa Indians
Fee-to-Trust Acquisition and Casino Resort Complex, Shullsburg, Wisconsin

Facilitator: Bureau of Indian Affairs
Place/Room: Shullsburg School District, 444 N. Judgement Street Shullsburg, WI 53586
Date: August 15, 2013
Time: Begins at 6:00 p.m.

Please Sign In

| Print Name | Organization (if any) | Mailing Address | Email Address |
|-----------------|-----------------------|---|------------------------|
| Gary McCre | Village Pres | P.O. Box 305 Benton Wis | |
| BLAINE BERENDES | | P.O. Box 96 SHULLSBURG, WISC. | |
| Tom Lethlean | City of Shullsburg | P.O. Box 6 Shullsburg, WI. 53586 | thlethlean@gmail.com |
| CARL BALLARD | City of Shullsburg | 416 W. CHARITY | CARIBOGOR@yahoo.com |
| Jim Pogue | City of Shullsburg | Box 8 Shullsburg, WI. 53586 | jd.pogue40@yahoo.com |
| Mary Bradley | | 20106 Kennick Rd Shullsburg WI | |
| Michael Bradley | | " " | |
| Frank Mitchell | LIDF | | FMitchell@LDFtribe.com |
| Richard Jack | LDF | PO Box 1256 Lac du Flambeau WI 54588 | rjack@ldftribe.com |
| Brandon Thoms | LDF | PO. Box 939 Lac du Flambeau WI | bthoms@ldftribe.com |

54548

Public Scoping Meeting
Environmental Impact Statement for the Proposed
Lac du Flambeau Band of Lake Superior Chippewa Indians
Fee-to-Trust Acquisition and Casino Resort Complex, Shullsburg, Wisconsin

Facilitator: Bureau of Indian Affairs
Place/Room: Shullsburg School District, 444 N. Judgement Street Shullsburg, WI 53586
Date: August 15, 2013
Time: Begins at 6:00 p.m.

Please Sign In

| Print Name | Organization (if any) | Mailing Address | Email Address |
|-----------------|---|--|---------------------------|
| SCOTTMATYK | | 206 N JUDGEMENT ST SHULLSBURG, WI 53586 | ssmatye@white.net |
| Joy Giesecke | OW-Extension | 627 Washington Darlington 53530 | joy.giesecke@ces.owex.edu |
| Doria Von Lent | | 308 E. Water St Shullsburg, WI | |
| Ted Wiegand | Lafayette Co Supervisor Town of Shullsburg | 6501 Johnson Rd Shullsburg WI 53586 | twiegand@you.sq.net |
| Ronald Ahlstrom | SHULLSBURG | 123 EAST CHEEK BOX 405 SHULLSBURG, WI | |
| HEX Hook | | 26000 - RIDGE RD Shullsburg, WI | |
| Jacinda Gunnell | | 318 S Sidney St Shullsburg WI | jacindagunnell@gmail.com |
| Steve Leahy | Shullsburg | 137 W. Main St Shullsburg, WI 53586 | |
| Susan Wiegand | Shullsburg | 116 E. Truth St | - |
| Dixie Pagotte | Shullsburg | 279 State Rd. 11 | - |

Public Scoping Meeting
Environmental Impact Statement for the Proposed
Lac du Flambeau Band of Lake Superior Chippewa Indians
Fee-to-Trust Acquisition and Casino Resort Complex, Shullsburg, Wisconsin

| | |
|---------------------|--|
| Facilitator: | Bureau of Indian Affairs |
| Place/Room: | Shullsburg School District, 444 N. Judgement Street Shullsburg, WI 53586 |
| Date: | August 15, 2013 |
| Time: | Begins at 6:00 p.m. |

Please Sign In

| Print Name | Organization (if any) | Mailing Address | Email Address |
|-------------------|-----------------------|--------------------------------|---------------------------------|
| Darrell Marrissey | City Council | 145 W. Center St. Shullsburg, | |
| Fred Norder | | 220 White St. Benton, WI. | |
| Phil Gordon | | 314 Pickanax St | |
| Tom Maulson | LDFTR-5c | Lac du Flambeau WI | |
| Elaine Wiegert | | 6521 Johnson Rd Shullsburg | |
| Carol Korn | County Board | 416 W. Wood - Shullsburg | scopakorn@centurytel.net |
| Mary Jo Mietus | | 524 S. Judgement Shullsburg | packerbacker47@ Yahoo Com |
| Kathy Becke | | 210 W. Union St. #6 Shullsburg | |
| Sam Laquett | | 411 W. Harrison St Shullsburg | |
| Stephen Wiegert | | 116 E. Truth St Shullsburg | |

Public Scoping Meeting

Environmental Impact Statement for the Proposed
Lac du Flambeau Band of Lake Superior Chippewa Indians
Fee-to-Trust Acquisition and Casino Resort Complex, Shullsburg, Wisconsin

Facilitator: Bureau of Indian Affairs
Place/Room: Shullsburg School District, 444 N. Judgement Street Shullsburg, WI 53586
Date: August 15, 2013
Time: Begins at 6:00 p.m.

Please Sign In

| Print Name | Organization (if any) | Mailing Address | Email Address |
|---------------------|-----------------------|--|---------------------------|
| Sally Weigand | | 534 S. Judgement St Shullsburg | |
| Sarah Santiago | | 7354 County U | |
| Don Morrissey | | 177 E. 1st St Shullsburg | |
| Terese A. Woodworth | | 222 Heller Court Shullsburg | |
| Rita Crotty | | 135 W. Oates St | rcrotty@dbgschools.org |
| Sheri Ford | | 1055 Pyrite Rd Platteville WI | |
| Kevin Einswack | | 422 Dajoulet St Shullsburg | |
| Wayne Rebert | | 280 Francis Shullsburg | |
| Duane R. Chapman | | P.O. Box 1240 Lac du Flambeau, WI 54528 | CHAPMANDR1022@yahoo.com |
| Stanley Woodworth | | 222 Huffers Ct | stanwoodworth@hotmail.com |

Public Scoping Meeting
Environmental Impact Statement for the Proposed
Lac du Flambeau Band of Lake Superior Chippewa Indians
Fee-to-Trust Acquisition and Casino Resort Complex, Shullsburg, Wisconsin

Facilitator: Bureau of Indian Affairs
Place/Room: Shullsburg School District, 444 N. Judgement Street Shullsburg, WI 53586
Date: August 15, 2013
Time: Begins at 6:00 p.m.

Please Sign In

| Print Name | Organization (if any) | Mailing Address | Email Address |
|------------------------|-----------------------|---|------------------------|
| CHARLES Gus Thobald | L.D.F. Council | | gthobald@LdftTribe.com |
| Shirley Bensler | Resident | 4861 Cty D Shullsburg | |
| George + Nancy Lazarus | Land owners here | | lazarus@nhtc.net |
| Geraldine McCauley | Resident | 27164 Mc Cauley Cuba City, WI 53807 | |
| Pam Wymore | resident | 244 E. Main St P.O. Box 234 Shullsburg, WI 53586 | pam.wymore@yahoo.com |
| Steve Nethery | resident | 17541 State Rd 11 Shullsburg, WI | |
| Lou Nethery | resident | 17541 State Rd 11 Shullsburg, WI | |
| Joseph HUNT | L.D.F. | 14862 Redpoll Ln. LDF 53538 | |
| Jasen Jacobsen | Miner Transporter | 102 W. Water St Shullsburg WI 53586 | |
| Randy Bruce Montgomery | Subway | 101 Main Way Shullsburg, WI | |

Public Scoping Meeting

Environmental Impact Statement for the Proposed
Lac du Flambeau Band of Lake Superior Chippewa Indians
Fee-to-Trust Acquisition and Casino Resort Complex, Shullsburg, Wisconsin

| | |
|--------------|--|
| Facilitator: | Bureau of Indian Affairs |
| Place/Room: | Shullsburg School District, 444 N. Judgement Street Shullsburg, WI 53586 |
| Date: | August 15, 2013 |
| Time: | Begins at 6:00 p.m. |

Please Sign In

| Print Name | Organization (if any) | Mailing Address | Email Address |
|-----------------|-----------------------|---|--------------------------|
| Deb Lethlean | | 421 W. Clinton St. | deblethlean@gmail.com |
| Roselyn Bruce | | 204 E. ^{Shullsburg, WI} Bruth St | |
| Dan Spillane | | 128 East Church Shullsburg, WI 53584 | dspillane@mediacomba.net |
| DENNIS MULLCANY | | 409 N. JUDGEMENT St | |
| Larry Johnson | | 5970 JOHNSON RD. | |
| Bob Boff | | 440 Horizon Dartmouth, WI 53520 | redminer@castrovtel.net |
| Alba Sausku | | 4861 S Shullsburg | |
| Elegna London | | PO Box 267 | |
| Don " " " | | " " " | |
| Cam VonDlaken | | 541 N Judgement Shullsburg | |

Public Scoping Meeting
Environmental Impact Statement for the Proposed
Lac du Flambeau Band of Lake Superior Chippewa Indians
Fee-to-Trust Acquisition and Casino Resort Complex, Shullsburg, Wisconsin

Facilitator: Bureau of Indian Affairs
Place/Room: Shullsburg School District, 444 N. Judgement Street Shullsburg, WI 53586
Date: August 15, 2013
Time: Begins at 6:00 p.m.

Please Sign In

| Print Name | Organization (if any) | Mailing Address | Email Address |
|-------------------|-------------------------|--|----------------------------------|
| Lisa Diedrich | | 4999 County Rd. U Shullsburg | diedrichfamily@centereyetele.net |
| Dr. G. Swenson | | 561 S. Judgement Shullsburg, WI 53586 P.O. 493 | Dr.gswenson@gmail.com |
| Kent Bale | | 297 E Peace Shullsburg | KdBale@mchsi.com |
| David Halloran | Lafayette City Board | 340 Arbor St Benton, WI | dshalloran@yahoo.com |
| Becky Mootz | | 215 S. Iowa St., Shullsburg | beckyandbrad2001@yahoo.com |
| Brad Mootz | | " | buildman01@gmail.com |
| Jim Byrne | | PO Box 628 123 E Main Shullsburg | |
| Kathleen Kelley | | 10179 Co Rd O Shullsburg WI | |
| Kim Pohole | | 22104 State Rd Y Shullsburg WI 53586 | |
| Deborah Watterman | | 402 East Water Shullsburg | |

Public Scoping Meeting

Environmental Impact Statement for the Proposed
Lac du Flambeau Band of Lake Superior Chippewa Indians
Fee-to-Trust Acquisition and Casino Resort Complex, Shullsburg, Wisconsin

| | |
|--------------|--|
| Facilitator: | Bureau of Indian Affairs |
| Place/Room: | Shullsburg School District, 444 N. Judgement Street Shullsburg, WI 53586 |
| Date: | August 15, 2013 |
| Time: | Begins at 6:00 p.m. |

Please Sign In

| Print Name | Organization (if any) | Mailing Address | Email Address |
|-----------------|-----------------------|---|------------------------------|
| Nathan Russell | Russell Law | PO Box 356 Shullsburg, WI 53586 | |
| Laura Popp | | 226 Heller Ct Shullsburg WI 53586 | |
| Loras Kruser | | 7224 Wright Rd. Shullsburg, WI 53586 | lkruser@shullsburg.k12.wi.us |
| Jessica Mick | | PO Box 204 Shullsburg WI 53586 | jesisteve@yahoo.com |
| Macy Turpin | | 163 E Friendship Shullsburg, WI 53586 | mtturpin@centurylink.net |
| MARC Muehleip | | 232 S. Judgement St Shullsburg | MARCAR50@yahoo.com |
| Joe Diotri | | 4999 cont Hwy Shullsburg WI 53586 | |
| Charles Searles | | 233 S. Kennedy St. Shullsburg WI 53586 | AKAMRBIG@AOL.COM |
| LA VONN BERGE | | 22761 ST. RD 11 SHULLSBURG, WI 53586 | |
| BILL NETHERY | | 221 W. WATER SHULLSBURG, WI 53586 | |

Public Scoping Meeting
Environmental Impact Statement for the Proposed
Lac du Flambeau Band of Lake Superior Chippewa Indians
Fee-to-Trust Acquisition and Casino Resort Complex, Shullsburg, Wisconsin

Facilitator: Bureau of Indian Affairs
Place/Room: Shullsburg School District, 444 N. Judgement Street Shullsburg, WI 53586
Date: August 15, 2013
Time: Begins at 6:00 p.m.

Please Sign In

| Print Name | Organization (if any) | Mailing Address | Email Address |
|-----------------------|-----------------------|--|---------------|
| <i>DL Blackburn</i> | | <i>Box 124 Shullsburg WI 53586</i> | |
| <i>Debra Schaefer</i> | <i>17th Senate</i> | | |
| <i>Todd C. Wherry</i> | | <i>Box 116 Shullsburg</i> | |
| | | | |
| | | | |
| | | | |
| | | | |
| | | | |
| | | | |
| | | | |

Public Scoping Meeting

Environmental Impact Statement for the Proposed
Lac du Flambeau Band of Lake Superior Chippewa Indians
Fee-to-Trust Acquisition and Casino Resort Complex, Shullsburg, Wisconsin

| | |
|--------------|--|
| Facilitator: | Bureau of Indian Affairs |
| Place/Room: | Shullsburg School District, 444 N. Judgement Street Shullsburg, WI 53586 |
| Date: | August 15, 2013 |
| Time: | Begins at 6:00 p.m. |

Please Sign In

| Print Name | Organization (if any) | Mailing Address | Email Address |
|--------------------|------------------------------|--|----------------------------|
| Tim Guyah | BIA | 5600 W. American Blvd Bloomington, MN 55437 | timothy.guyah@BIA.gov |
| Scott Doig | BIA | " " | scott.doig@BIA.GOV |
| Don Sutherland | Great Valley LLC | P.O. Box 154 Shenandoah Jet, WV 25442 | greatvalleyllc@gmail.com |
| Ruben Santiesteban | Lac du Flambeau Community | P.O. Box 931 Lac du Flambeau, WI 54536 | rsantiesteban@ldftribe.com |
| BROOKS Big John | Lac du Flambeau, | " " | bbigjohn@ldftribe.com |
| Florence Byrne | Shullsburg WI | 20346 Co A Shullsburg | |
| Bill McCauley | resident | 2714 McClary Ave City | |
| Donna M. Gordon | | 314 Pickanax St. Shullsburg, WI. | |
| David Meryady | President | 214 W + K St | |
| John D. | Lac Co. Band | 11165 Byrnes Rd Dunlap, WI | |

Public Scoping Meeting
Environmental Impact Statement for the Proposed
Lac du Flambeau Band of Lake Superior Chippewa Indians
Fee-to-Trust Acquisition and Casino Resort Complex, Shullsburg, Wisconsin

Facilitator: Bureau of Indian Affairs
Place/Room: Shullsburg School District, 444 N. Judgement Street Shullsburg, WI 53586
Date: August 15, 2013
Time: Begins at 6:00 p.m.

Please Sign In

| Print Name | Organization (if any) | Mailing Address | Email Address |
|---------------------|--|--|----------------------------|
| Lisa Fouker Carl | | 18211 County A Shullsburg WI 53586 | lisa780203@gmail.com |
| Diane Hook | | 26020 Ridge Rd Shullsburg, WI 53586 | hook1030@mtc.net |
| Cheryl Mulcahy | | 409 N Judgement Shullsburg WI 53586 | Cherylmulcahy@yahoo.com |
| Patricia Leahy | | Box 282 253 E. High St Shullsburg, WI 53586 | |
| Melody Boettcher | | 530 W. Estey St. Shullsburg, WI 53586 | melody5@centurytel.net |
| Dale Wiegel | | 437 Salem & Darlington 53530 | |
| LORELEI GANSHERT | | 5767 Patch Rd GRATIOT WI 53541 | ladynaturehunter@yahoo.com |
| Jude Urbensox | | 258 South Henry Shullsburg | |
| Duane Ford | Southwest Wisconsin Technical College | 1800 Bronson Blvd Fennimore WI 53509 | dford@swtc.edu |
| Jason Weiskiecher | | 649 W Water Shullsburg | jas.weiskiecher@gmail.com |

Public Scoping Meeting
Environmental Impact Statement for the Proposed
Lac du Flambeau Band of Lake Superior Chippewa Indians
Fee-to-Trust Acquisition and Casino Resort Complex, Shullsburg, Wisconsin

Facilitator: Bureau of Indian Affairs
Place/Room: Shullsburg School District, 444 N. Judgement Street Shullsburg, WI 53586
Date: August 15, 2013
Time: Begins at 6:00 p.m.

Please Sign In

| Print Name | Organization (if any) | Mailing Address | Email Address |
|---------------------|-----------------------|--|--------------------|
| Mary J. Reyna | | 205 E. High St. Shullsburg 53565 | |
| Kathleen S. Ubersax | | 224 S Judgement St Shullsburg, WI 53586 | |
| Emily Lubcke | | 701 W Hope St. Shullsburg 53586 | emlubcke@gmail.com |
| Melissa J Emlak | | 115 Crest View Dr. Potosi WI 53820 | |
| Kari Einweiler | | 403 S. Judgement St. Shullsburg, WI 53586 | |
| Matt Bennett | | 403 S Judgement St. Shullsburg, WI 53586 | |
| Tom Turpen | | 163 E. Friendship St Shullsburg WI 53586 | |
| Susan Luchsinger | | | |
| Chris Price | | 20590 Rennick Rd Shullsburg WI 53586 | |
| Emmett Reilly | | 18648 MINERAL RD SHULLSBURG WI 53586 | ereilly@nht.net |

Public Scoping Meeting
Environmental Impact Statement for the Proposed
Lac du Flambeau Band of Lake Superior Chippewa Indians
Fee-to-Trust Acquisition and Casino Resort Complex, Shullsburg, Wisconsin

Facilitator: Bureau of Indian Affairs
Place/Room: Shullsburg School District, 444 N. Judgement Street Shullsburg, WI 53586
Date: August 15, 2013
Time: Begins at 6:00 p.m.

Please Sign In

| Print Name | Organization (if any) | Mailing Address | Email Address |
|------------------|--------------------------|--|--------------------------|
| Bruce Russell | | 15350 Hwy 11 Shullsburg WI | |
| Marcia Mayle | | 530 N. Judgement Shullsburg | |
| Jim Willis | | 350 Iowa St Shullsburg | |
| TROY MAGGIO | SWU APC | Platteville 20 Court St | |
| Terre Duley | The Monroe Times | 1065 W 4th AVE MONROE WI | |
| Dirk Milestone | | 7557 CHY RD 0 Shullsburg WI 53586 | |
| Todd Allbaugh | Sen. Schultz | 6500 Water City | |
| John E. ... | | 6500 Water City | |
| James T. Kearney | Bauer-Kearney Company | 19245 W Mound Rd Platteville WI 53818 | jtkearney@centurytel.net |
| Bill Hollander | | Gratiot WI | |

Public Scoping Meeting
Environmental Impact Statement for the Proposed
Lac du Flambeau Band of Lake Superior Chippewa Indians
Fee-to-Trust Acquisition and Casino Resort Complex, Shullsburg, Wisconsin

Facilitator: Bureau of Indian Affairs
Place/Room: Shullsburg School District, 444 N. Judgement Street Shullsburg, WI 53586
Date: August 15, 2013
Time: Begins at 6:00 p.m.

Please Sign In

| Print Name | Organization (if any) | Mailing Address | Email Address |
|-----------------|-----------------------|--------------------------|---|
| Odella Woodward | | 208 Heller's Ct, Apt 205 | odellawoodward@yahoo.com |
| Rand Ballal | | PO Box 83 |  |
| | | | |
| | | | |
| | | | |
| | | | |
| | | | |
| | | | |
| | | | |
| | | | |



KEY

- 1. Entry
- 2. Player's Club
- 3. Gift Shop / Hotel Core
- 4. Lobby
- 5. Spa
- 6. Fitness
- 7. Pool
- 8. Center Bar
- 9. Poker
- 10. Bingo/ Restroom/ Snack Bar
- 11. Gaming
- 12. Sports Bar
- 13. Restrooms
- 14. Cage
- 15. Food
- 16. Steak House
- 17. Buffet
- 18. Meeting
- 19. Small Meeting
- 20. Pre-Function
- 21. Porte Cochere
- 22. Back of House / Tribal Government Offices
- 23. Youth Non-Gaming

Lac du Flambeau
 lac du flambeau casino
 shullsburg, wi

R S P A R C H I T E C T S



Lac du Flambeau
lac du flambeau casino
shullsburg, wi

RSP ARCHITECTS

Appendix D- Public Information Meeting Transcripts

1
2
3
4
5
6
7
8
9
10
11
12
13
14
15
16
17
18
19
20
21
22
23
24
25

PUBLIC SCOPING MEETING
Environmental Impact Statement for the Proposed
Lac du Flambeau Band of Lake Superior Chippewa Indians
Fee-to-Trust Acquisition and Casino Resort Complex
August 15, 2013
commencing at 6:01 p.m. at 444 North Judgement Street,
Shullsburg, Wisconsin, before Reagen Dearstone,
Certified Shorthand Reporter.

ACCURATE REPORTING SERVICE
563.584.9673 or 800.734.7005

1 MR. DOIG: Okay. Ladies and gentlemen, I think
2 we'll go ahead and get started. Can everybody hear me
3 okay? Raise your hand if you can't hear me. Okay.
4 Excellent. Well, thanks, everybody, for coming this
5 evening. My name's Scott Doig. I'm an environmental
6 protection specialist with the Bureau of Indian
7 Affairs in the Midwest Region. I'm here in my
8 environmental expertise not my public speaking skills,
9 so if I appear nervous up here it's because I am, so I
10 apologize for that, so we'll get through this.

11 The purpose for the meeting tonight, the
12 reason that we're here to collect these comments is
13 the Bureau of Indian Affairs received an application
14 for a fee-to-trust acquisition for the Lac du Flambeau
15 tribe in Shullsburg, Wisconsin. Once the Bureau of
16 Indian Affairs receives that application, we begin the
17 process of going from fee-to-trust. Part of that
18 process is when a federal agency receives -- has a
19 federal action that may contribute significant impacts
20 to the human environment that triggers what we call --
21 what's known as the National Environmental Policy Act.
22 There are a number of ways to comply with the National
23 Environmental Policy Act, and with the nature of the
24 application, because it is gaming related, we
25 always -- the type of document we use to comply with

1 it is called an environmental impact statement.

2 An environmental impact statement is the
3 most inclusive and in-depth document there is for
4 NEPA, so to begin that process, we go through a
5 process called the scoping period, and that scoping
6 period is what we're doing tonight. And the scoping
7 period is to determine what the scope of that
8 environmental impact statement will cover. We know
9 that there are certain things that are always kind of
10 covered in these documents such as what are the
11 impacts going to be to air quality, what are the
12 impacts going to be to water quality, some of these
13 kind of standard things. But one of the things we
14 like to do is have the scoping period so that we can
15 get comments from people who are in the area as to
16 what they feel some of those impacts are going to be.
17 The scoping period for this environmental impact
18 statement runs till August 30th, so for those of you
19 who, you know, don't necessarily want to comment this
20 evening, you can certainly write on a comment card and
21 you can mail it in to myself, and my contact
22 information will be up here.

23 Is it on the cards also?

24 MR. MILLER: Yes, it's on the cards.

25 MR. DOIG: Okay. And that goes to my regional

1 director but finds the way to me eventually. So once
2 we receive all the comments, we put together what's
3 called a scoping document, and that document lays the
4 framework for the environmental impact statement, and
5 it tells us in the environmental impact statement what
6 are all the concerns that we will be looking at
7 through this process.

8 This is not the first time that -- I'm
9 sorry. This is not the only time that the public will
10 have a chance to comment on the environmental impact
11 statement as it goes through the process. Once we
12 begin the environmental impact statement, we publish
13 what's called the draft environmental impact
14 statement. That goes out there. The environmental
15 impact statement is usually in the twelve to sixteen
16 inch range for thickness, so it's a very large
17 document, and it covers a large number of potential
18 impacts to the environment. And at that point it will
19 be published. When that comes out, it will be
20 published in the national register and noticed that
21 it's available. We usually have it available at local
22 libraries and we publish a notice in the local paper,
23 so that will be another opportunity for everybody to
24 comment.

25 Once the environmental impact statement

1 is completed, the Bureau of Indian Affairs will put
2 together what's called a draft record of decision.
3 The draft record of decision is a lengthy document.
4 Again, it's in the somewhere around 60 to 90 pages
5 that the regional director sends up to Washington,
6 D.C., to our central office, and the assistant
7 secretary is the one that makes the final decision on
8 whether or not this fee-to-trust acquisition occurs.
9 That's kind of just a brief synopsis of what the EIS
10 process is.

11 So are there any questions on that
12 process? Yes, ma'am. I'm sorry. We have a court
13 reporter this evening, so when you do speak, if you
14 can just say your name also.

15 MARY BRADLEY: My name is Mary Bradley. I'm a
16 resident of Shullsburg or the town of Shullsburg. So
17 as you're describing this, one of the things that
18 comes to mind is in the creation of the Bureau of
19 Indian Affairs group, would you say that this
20 organization is an impartial group? In other words,
21 when they do environmental impacts, when you do
22 environmental impact statements, are you representing
23 any particular group of people, or are you just
24 impartially evaluating information? In this situation
25 would you have any responsibilities to the City of

1 Shullsburg?

2 MR. DOIG: That would be a perfect comment for
3 you to submit this evening. The only questions I can
4 really answer tonight are on the process itself. One
5 of the reasons we are here is so that we can gather
6 those comments. We have a court reporter to collect
7 all that information and give us time to thoughtfully
8 respond to all those questions. And every question
9 that is asked will be responded to, so I would ask
10 that you submit it at that time. Thank you.

11 EMILY LUBCKE: I can talk loud. My name's
12 Emily Lubcke. I live here in Shullsburg, and I was
13 wondering -- you mentioned that the draft report would
14 be available at the library. When I was researching
15 what went into the EIS reports, I found a lot of
16 projects, other casinos online. Would there be a
17 similar comprehensive website for this project on the
18 Internet?

19 MR. DOIG: Yes, the draft will be online.

20 EMILY LUBCKE: Thank you.

21 MR. DOIG: You're welcome.

22 Okay. I guess to touch on my next
23 subject a little bit, unfortunately, at this time we
24 don't respond to individual questions because of what
25 I -- what I kind of laid out before is that it gives

1 us enough time to kind of thoughtfully think through
2 each of the questions and respond in writing to what
3 your comments and concerns are. So the process
4 tonight we -- there are comment cards up there if you
5 haven't received one already.

6 Chris Miller, this is Chris Miller. He's
7 from Atkins. He is the contractor that the federal
8 government uses to develop the environmental impact
9 statement, and Chris will be -- he'll be walking the
10 microphone, so when you have a comment, if you're able
11 to please come down to the front, state your name,
12 speak very clearly so the court reporter can hear you,
13 and she said she'll speak up if she doesn't catch your
14 name or can't hear you, so.

15 And then we ask that you keep your
16 comments to three minutes in length. We don't have
17 any kind of hook to pull you off stage or anything if
18 you go over, but usually three minutes is a fairly
19 long period of time when you start speaking. Again,
20 you can -- you can submit written comments until
21 August 30th. There you go, and this is where you can
22 submit those written comments to (indicating).
23 Actually, that's my phone number, so if you want to
24 give me a call, feel free -- if you want to give me a
25 call if you have any questions about the process, I'd

ACCURATE REPORTING SERVICE
563.584.9673 or 800.734.7005

1 be more than happy to answer those questions. It's
2 not my home number so that's okay.

3 Okay. So if you have a -- well, first of
4 all, are there any elected officials who want to make
5 comments?

6 Okay. So, Chris, if we could start from
7 the mayor, correct, from right to left and please
8 state your name.

9 TOM LETHLEAN: My name is Tom Lethlean. I live
10 at 421 West Clinton Street in Shullsburg. I am
11 presently the mayor of the City of Shullsburg. My
12 opinions are based on being a citizen of Shullsburg
13 and also from my elected office as mayor.

14 The proposed Shullsburg casino resort
15 project presents a great opportunity for our local
16 area well beyond the boundaries of Shullsburg. On
17 April 22nd, 2013, the Lac du Flambeau tribal council
18 presented their business and building plans to the
19 general public. Included in the informational
20 brochure are their job and economic impact
21 projections. The Shullsburg casino resort would
22 create -- would result in 800 construction jobs and
23 employment of 600 in day-to-day operations. The
24 annual payroll is stated at 20 million and 25 million
25 to be spent annually for the purchase of goods and

ACCURATE REPORTING SERVICE
563.584.9673 or 800.734.7005

1 services. I feel it is very important for people to
2 understand the economic impact these numbers would
3 have on our local economy.

4 The economics of the past decade apparent
5 across the United States have also been felt in our
6 area. It has resulted in limited expansion by
7 employers and placed financial burdens on governmental
8 agencies. In order for the public to survive and
9 provide, it requires individuals to generate earnings.
10 To generate earnings it must be obtained through
11 employment as a wage earner or as a business owner.
12 The Shullsburg casino resort greatly enhances both
13 possibilities in the creation of 600 new employment
14 jobs, support existing businesses and promote new
15 business ventures. The expansion of existing
16 businesses and the promotion of new business ventures
17 would indirectly increase the total number of jobs
18 associated with the Shullsburg casino resort. I
19 believe the Shullsburg casino resort would increase
20 our tourist traffic, home construction, local tax base
21 and related revenue, school enrollment. The general
22 economy of southwest Wisconsin is directly tied to
23 agriculture. The cyclical trends of agriculture are
24 very difficult to predict. Job opportunities
25 associated with the Shullsburg casino resort would

ACCURATE REPORTING SERVICE
563.584.9673 or 800.734.7005

1 provide diversification from the agriculture economy.

2 There are individuals that oppose this
3 project at this point in time that are fairly new to
4 the area. I would ask those people to who have lived
5 here for decades that have seen the reduced
6 enrollments in our schools, the migration of people
7 from the general area due to the fact that they need
8 to create a living wage. There is a saying in
9 business: If you are not growing, you are dying. It
10 is vital to the City of Shullsburg to continue to grow
11 and increase its tax base. The Shullsburg casino
12 resort represents a great opportunity for the city to
13 attract new growth. Thank you.

14 HOWARD MARKLEIN: I'm Howard Marklein, state
15 representative for the 51st assembly district, which
16 includes the City of Shullsburg and Lafayette County.
17 I've been interested in this project since it started
18 a few years ago. I think I have attended every
19 meeting that the City has had regarding this project.

20 My concern is primarily jobs. Jobs are
21 essential for the continued survival, quite honestly,
22 of our small rural communities. And as the mayor
23 said, you know, our schools and all of our
24 infrastructure is dependent upon jobs in the area, so
25 that's my primary interest in this project.

1 Public input is going to be essential as
2 we go through this process. I've carried the message
3 to the governor's office. The governor wants to know
4 how the public feels, so, again, the public input is
5 essential to not only the Bureau of Indian Affairs and
6 the governor's office, but to me personally. So I'm
7 grateful to be here tonight, and I want to listen.
8 Thank you.

9 JACK SAUER: I'm Jack Sauer. I'm the county
10 board chairman, and if I may, I'd like to defer my
11 comments to the last or at the end.

12 GARY McCREA: I'm Gary McCrea, village
13 president in Benton, Wisconsin, ten miles west of
14 here, and I think this project will be the best thing
15 that's ever happened in this town as long as I've
16 lived here, and that's all my life. It'll create
17 jobs. It'll create more population to the schools,
18 and it'll help every little business we have in the
19 county. It's a win/win situation, and I'm 150 percent
20 behind it. I thank Tom for all his work in this.
21 Thank you.

22 MR. DOIG: Any other elected officials?

23 BOB BOYLE: My name is Bob Boyle, and I'm a
24 current member of the Lafayette County Board of
25 Supervisors. I represent the 7th District, which

1 comprises the first, second and sixth wards of the
2 City of Darlington. I, too, wish to express strongly
3 my support for this project. I guess some of the
4 reasons already stated, certainly economics and jobs.

5 Prior to being elected in April of 2010,
6 I taught at this high school for 37 years. God,
7 that's a long time. In its heyday in the mid '70s,
8 Shullsburg High School had 260 students. Today it is
9 below one hundred. In fact, I'm a football referee as
10 well. And I give the guy a bulletin, and this year in
11 September to get enrollments of all the schools as the
12 playoffs are about to begin. Last year the seven high
13 schools in Lafayette County physical -- Cuba City
14 would not be included here -- there are 770 total
15 students. If you think of that, that's a hundred and
16 ten student average. Darlington High led with 232.
17 Four other schools are below 100. We certainly are
18 fighting for survival. I say this because simply
19 the -- the decline in one degree is certainly a very
20 stagnant economy. We need economic growth, and this
21 is certainly no way to -- to deal with it.

22 To a second degree, we need growth
23 outside the agricultural area. We love the ag and all
24 the jobs that go with it. However, not everybody can
25 be a farmer and be engaged in that. We need good,

1 decent paying jobs so our citizens can pay taxes and
2 certainly support their families.

3 Thirdly, Thomas Jefferson told us that
4 the fairest tax of all was the lottery tax because you
5 had the choice to pay it or not. I'd like to use the
6 same comparison with a casino. For some reason if you
7 are against this, you certainly do not have to come in
8 and gamble. You certainly do not have to pay to
9 sustain the casino.

10 Finally, I think we're all aware of the
11 risk/reward ratio. Certainly more risk that we're
12 willing to take, certainly the better rewards. We
13 could either as the City of Shullsburg here and
14 Darlington and all of Lafayette County, we can sit
15 back and watch our economy and watch our towns spiral
16 downward. I think we've had enough of that. Let's be
17 positive, proactive. Let's get going with this
18 project. We're doing something about it with this
19 project. I think change and challenges are
20 insecurities, and I think as we move forward with this
21 time will indicate that we made the right decision.
22 Thank you.

23 MR. DOIG: I just wanted to add if -- while
24 you're speaking, if you're wondering how much time you
25 have, Amy here has the cards, and as long as you're

1 green, you're good, or yellow, but then red is after
2 your three minutes, so thank you.

3 MR. MILLER: And we won't hesitate to flash the
4 red card if we have to.

5 UNIDENTIFIED: Boozhoo, I just want to let
6 people know we're elected officials, too, and if this
7 thing comes to fruition maybe down the road a ways,
8 some of our people will be, you know, coming into the
9 venture and staying in this particular area because we
10 have to have documentation and identify (inaudible)
11 and we've been in a Prairie du Chien (inaudible).

12 I want to let you know that gaming has
13 done well for our people back home. We're the biggest
14 employers in Vilas County or Oneida County and Iron
15 County or Price County. We employ well over a
16 thousand people, and gaming has done well for our
17 people.

18 You know, there was a lot of negativity
19 when we first started gaming about all the things that
20 would happen that people watch on television, but I
21 just want to say this much to you people right here.
22 Things work out. We're going to be good partners, and
23 it's going to be good for my people back home and
24 their endeavor to come and visit and see exactly what,
25 you know, the Lac du Flambeau brought to this small

1 community, and this community or this county that is
2 really struggling out here.

3 We're willing to partner up with Tom and
4 his people, and hopefully we can make that happen.
5 Like Tom said or anybody said, you know, you don't
6 have to game, you don't have to do gaming. You don't
7 have to go there. You know, no different than
8 everybody's religion. You know, everybody's
9 different. But I just want to let people know
10 gaming's done well for our people back home. You
11 know, put a lot of our young people into schools and
12 went in that direction. And I think Lac du Flambeau,
13 as we call in swagineen (sic) can make it happen here
14 in Shullsburg also. So I want to say this much, that
15 I support it and I'll work hard to do whatever we've
16 got to do. Thank you very much.

17 BROOKS BIG JOHN: My name is Brooks Big John
18 from Lac du Flambeau, Wisconsin, a member of our
19 tribal council and a tribal member citizen. I'm kind
20 of echoing the words of our chairman and some of your
21 leaders that spoke here tonight.

22 I think back to the days where our
23 members and our people were living in their own kind
24 of tar paper shacks and stuff. You know, they've been
25 able to progress to the point through our economic

1 adventures and specifically with our gaming adventures
2 to the point now where we've got nice new homes in Lac
3 du Flambeau. We're driving nice cars. We've got a
4 brand new school there. We've got a \$12 million
5 clinic there. We have a beautiful 26-seat dental
6 facility that we just built. Okay. We have a new
7 justice center that we just built a few years ago. We
8 have a green national resource building that we built.
9 All this is not -- not able -- we were not able to do
10 this without these gaming dollars, and I can see
11 Shullsburg able to hop in and do a lot of the great
12 things that we did back home. So you should be
13 excited. Let me see some smiles out there. You know,
14 it's good times here.

15 I was here before a few times, and some
16 of the old-timers, Jack and -- not saying you're old,
17 Jack, but it was a while since we were here. And let
18 me just tell you this, our team has been working
19 diligently to meet a couple times a week, many hours.
20 You should see the packet in the application itself
21 and how thick this was to fill out, and, you know --
22 so they really accomplished a lot over this time and,
23 again, we need to ask you to be patient. You heard it
24 before. But with patience comes -- great things can
25 come through patience.

ACCURATE REPORTING SERVICE
563.584.9673 or 800.734.7005